

# Designated Register - Dog off-leash areas

Section 26 Local Law No.2 (Animal Management) 2016

Column1 Map Number	Column 2 Area description	Column 3 Address and Property Description
1	AEROGLEN: Part of the southern end of Touch Park between the southern boundary of the sporting fields and the southern side of the park between Aeroglen Drive and the mangrove lined creek to the west.	Part of Lot 82 on C198327 Aeroglen Drive, Aeroglen Part of Lot 496 on C198327 19-25 Quarry Street, Aeroglen.
2	AEROGLEN: Paterson Park on the northern side of Greenbank Road and the western side of Arnold Street.	Lot 308 on SP171849 78-80 Greenbank Road, Aeroglen
3	BABINDA: Northern part of Carl Mellick Park located at the western end of Harwood Drive.	Lot 37 on RP846519 L37 Harwood Drive, Babinda
4	BAYVIEW HEIGHTS: Part of Arthur Forno Park, being at the western end near the Vista Street entrance to the park and behind houses in Vista Street, Fiesta Close and Flamenco Close.	Lot 98 on RP728481 27 Fairview Street, Bayview Heights
5	BAYVIEW HEIGHTS: Ben Wilson Park and part of adjacent drainage reserve. Corner of Anderson Road and Fairview Streets.	Lot 99 on RP728482 2 Fairview Street, Bayview Heights Part Lot 1 RP 819030 148 – 158 Anderson Rd, Bayview Heights
6	BENTLEY PARK: Part of Robert Road Drainage Reserve, Robert Road, Bentley Park on the southern side of Robert Road adjacent to the creek.	Lot 977 RP850113, Robert Road, Bentley Park
7	BRAMSTON BEACH: The area of beach commencing 100 metres south of the stinger net and extending to the southern end of the beach.	Beach Esplanade
8	BRAMSTON BEACH: The area of beach commencing at the northern end of the caravan park and extending northward.	Beach Esplanade
9	BRINSMEAD: The area to the north of the central internal access in Goomboora Park.	Lot 2 RP 729485 Shale Street, Brinsmead

<b>Column 1 Map Number</b>	<b>Column 2 Area description</b>	<b>Column 3 Address and Property Description</b>
<b>10</b>	BUCHANS POINT: From the rocks at the southern end of the beach to the first car park to the north.	Beach Esplanade
<b>11</b>	BUNGALOW: Part of Little Barlow Park	Lot 20 RP 706600 43-49 Scott Street, Bungalow
<b>12</b>	CARAVONICA: The northern part of Barron Waters/Burrawungal Park, Lake Placid Road, Caravonica and the whole of Impey Reserve, on the eastern side of Impey Street located behind the houses fronting Impey Street.	Lot 32 RP 747471, Lake Placid Road, Caravonica Lot 199 RP743155, Impey Street, Caravonica
<b>13</b>	CLIFTON BEACH: Part of parkland in Eddy Street, Clifton Beach between Eddy Street and the rear of houses in Escape Close for a distance of 50 metres from houses in Eddy Street and east towards Saxon Street.	Lot 210 on NR 6922 15 Saxon Street, Clifton Beach Lot 59 on RP748462 L59 Saxon Street, Clifton Beach
<b>14</b>	CLIFTON BEACH: The area of beach from the northern end of Upolu Esplanade north towards Palm Cove and finishing 150 metres south of Veivers Road, Palm Cove.	Beach Esplanade
<b>15</b>	CLIFTON BEACH: The southern end of Clifton Beach between the southern end of Arlington Esplanade and to the north of Kewarra Street, Kewarra Beach.	Beach Esplanade
<b>16</b>	CLIFTON BEACH: Whole of Evergreen Park on the southern side of Evergreen Road and Western Side of Captain Cook Highway.	Lot 216 on NR7040 L216 Captain Cook Hwy, Clifton Beach Lot 192 on NR6794 1-3 Evergreen Road, Clifton Beach
<b>17</b>	EARLVILLE: Part of Lions Park at Henley Street, Earlville from the dividing posts on the western side to the toilet block, west to the dividing posts at the tennis club end.	Lot 1 on RP 731489 534 Mulgrave Road, Earlville
<b>18</b>	EARLVILLE: Part of Henley's Hill Park covering the fenced dog exercise area to the west of De Jarlais St and to the south of the car park entry point off De Jarlais Street.	Lot 1 SP 198079, 3 – 9 De Jarlais St, Earlville Lot 5 RP 745313, 19 – 43 De Jarlais St, Earlville

<b>Column 1 Map Number</b>	<b>Column 2 Area description</b>	<b>Column 3 Address and Property Description</b>
<b>19</b>	EDMONTON: McKinnon Creek Detention Basin at Isabella Estate.	Lot 985 on RP906385 Accatino Close, Edmonton  Lot 500 on RP887878 Canecutter Road, Edmonton
<b>20</b>	EDMONTON: Part of Carne Park, Trojan Street, Edmonton being on the eastern side of the Trojan Street entrance to the edge of the creek bed.	Lot 1 on RP728640 Ragner Street, Edmonton
<b>21</b>	EDMONTON: Part of Fuller Park covering the south-western side of the park.	Lot 1 on RP 722073 Wolff Street, Edmonton
<b>22</b>	ELLIS BEACH: From rocks at the southern end of the beach for a distance of 450 metres to the north (adjacent to the carpark).	Beach Esplanade
<b>23</b>	GORDONVALE: Part of Howard Bailey Park at the end of Klarwein Close being on the Western side of the Klarwein Street entrance and behind houses in Highleigh Road and bounded by the drain at the rear.	Lot 77 on NR7679 19-23 Klarwein Close Gordonvale
<b>24</b>	HOLLOWAYS BEACH: Beach at the northern end of Holloways Beach fronting Casuarina Street and north of Luke Street.	Beach Esplanade
<b>25</b>	HOLLOWAYS BEACH: The southern end of Holloways Beach between Tamarind Street and Magnolia Street.	Beach Esplanade
<b>26</b>	KANIMBLA: Part of Robson St Drainage Reserve, Kanimbla on the southern side of Hymes Street, Yellowfin Close and Sweetlip Close behind the dwellings, the northern side of Tanganelli Close behind the dwellings and west of the cane rail line.	Lot 903 RP 883765  Lot 788 SP101074 Tanganelli, Yellowfin and Sweetlip Close, Kanimbla.
<b>27</b>	KEWARRA BEACH: The area of beach commencing 100 metres south of the stinger net and continuing to the rocks at Taylor Point.	Beach Esplanade
<b>28</b>	KEWARRA BEACH: Part of Nova Street Park and Sunbird Park, Kewarra Beach on the southern side of Nova Street and the northern side of Nova Street Drain, between the two pedestrian pathways that bisect the park.	Lot 26 RP 740559, Lot 35 RP 867058, Lot 34 RP 886869, Nova Street, Kewarra Beach

<b>Column 1 Map Number</b>	<b>Column 2 Area description</b>	<b>Column 3 Address and Property Description</b>
<b>29</b>	MACHANS BEACH: Southern end of Machans Beach south of Cinderella Street to the Barron River.	Beach Esplanade
<b>30</b>	MANUNDA: Part of Harald Falge Park being the area between McCormack Street and drain south of the internal pedestrian pathway.	Lot 1 on RP889325 1-11 English Street, Manunda
<b>31</b>	MANUNDA: Parkland situated in Card Avenue, Manunda between houses in Card Avenue and behind houses in Barlow Street	Lot 49 on RP724968 17 Kiernan Street, Manunda
<b>32</b>	MOOROOBOOL: (Irene Street Flood Plain B) – North of Langan Street, east of Irene Street, west of Carnation Drive and south of Marigold Close.	Lot 113 SP 332596 Lot 36 RP 903336 Lot 742 on NR6506 2 Carnation Drive, Mooroolooloolo
<b>33</b>	MT SHERIDAN: Sawpit Gully Detention Basin at Forest Gardens.	Lot 990 on RP905276 Melia Close, Mount Sheridan
<b>34</b>	MT SHERIDAN: Trafalgar Detention Basin and Balmoral Close Park from the south of Trafalgar Road to the creek to the south and from Idalia Road to the property boundary to the west.	Lot 994 on RP857676 L994 Idalia Road, Mt Sheridan
<b>35</b>	MT SHERIDAN: The detention basin in George Cannon Drive Park south and east of Forest Gardens Boulevard, north of George Cannon Drive and west of Des Chalmers Drive.	Lot 2017 on SP 189712 George Cannon Drive, Mt Sheridan
<b>36</b>	NORTH CAIRNS: Parkland at the northern end of the Esplanade between Smith and Lily Streets and bounded by the mangroves to the east and the Esplanade to the west.	Foreshore
<b>37</b>	PALM COVE: The area of beach between the Palm Cove Jetty and the rocks on the northern side.	Beach Esplanade
<b>38</b>	PALM COVE: Part of Silver Crescent Park, Palm Cove located to the east of the pedestrian pathway and to the northeast of Osterlind Crescent.	Lot 903 SP 222292, 20-32 Linden Street, Palm Cove

<b>Column 1 Map Number</b>	<b>Column 2 Area description</b>	<b>Column 3 Address and Property Description</b>
<b>39</b>	REDLYNCH: Part of Gamburra Drive Park, located on the northern side of Huntley Crescent and the western side of Gamburra Drive, Redlynch east of the BMX jumps and the creek.	Lot 997 SP 167065, Gamburra Drive, Redlynch
<b>40</b>	REDLYNCH: Portion of Redlynch Village Green off Harvey Road, Redlynch being at the railway line end of the parkland and behind houses in Ficus Close.	Lot 301 on NR78796 184-190 Harvey Road, Redlynch
<b>41</b>	SMITHFIELD: Part of Rainy Mountain Park in Cumberland Avenue covering the northern end of the park behind houses in Survey Street and the fenced dog exercise area.	Lot 195 on SP109016 18-22 Survey Street, Smithfield
<b>42</b>	TRINITY BEACH: The beach from the northern end of Vasey Esplanade north to the rocks.	Beach Esplanade
<b>43</b>	TRINITY BEACH: The beach at the southern end of Trinity Beach to the south of Peacock Street.	Beach Esplanade
<b>44</b>	TRINITY PARK: Half Moon Bay beach, Trinity Park to the south of the car park entrance.	Beach Esplanade
<b>45</b>	WESTCOURT: Closed Road Reserve Mann Street between Lyons and Brown Streets.	Road Reserve
<b>46</b>	WHITE ROCK: Part of Mercurio Street Park, White Rock, located on the western side of Mercurio Street and directly south of the stormwater drain.	Lot 903, RP 903203, 21 – 35 Mercurio Street, White Rock
<b>47</b>	WHITFIELD: Engineers Park on the corner of Bott and McManus Streets, Whitfield behind houses in Bott Street, Prescott Street and Neeve Close.	Lot 2 on NR7171 19-63 McManus Street, Whitfield
<b>48</b>	WHITFIELD: Bunny Jarrett Park on the northern side of the drainage easement and creek at the corner of McManus and Bolton Streets, Whitfield and behind houses in McManus Street and Murchison Street.	Lot 145 on RP717692 181-217 McManus Street, Whitfield

<b>Column1 Map Number</b>	<b>Column 2 Area description</b>	<b>Column 3 Address and Property Description</b>
<b>49</b>	WHITFIELD: Colin Penridge Park located to the north of Murchison Street and west of McManus Street and Hillview Crescent.	Lot 1 on RP 722565 237C McManus Street Whitfield
<b>50</b>	WOREE: Part of Hussey Park off Loretta Close, Woree being the eastern end of the park adjacent to Loretta Street and behind houses in Karen Close and Carmel Close.	L1 on SP334250 28-32 Anderson Road Woree
<b>51</b>	YORKEYS KNOB: The southern end of Yorkeys Knob beach south of the corner of Sims Esplanade and Kempton Street.	Beach Esplanade
<b>52</b>	SMITHFIELD: Fenced area to the east of Bamford Close and north of McGregor Road.	Lot 910 SP 310232, Smithfield Village Drive Smithfield
<b>53</b>	BABINDA: Southern part of Bill Wakeham Park south of the internal access road south of the sporting fields.	Lot 132 SP 246991, 17 King Street Babinda
<b>54</b>	GORDONVALE: Fenced area on the south eastern side of the park between the open drain and Fisher Road.	Lot 6 SP 273009, 57 – 63 Fisher Road

## Map 1

AEROGLEN: Part of the southern end of Touch Park between the southern boundary of the sporting fields and the southern vehicle access to the park between Aeroglen Drive and the mangrove lined creek to the west.



## Map 2

AEROGLEN: Paterson Park on the northern side of Greenbank Road and the western side of Arnold Street.





**Map 3**

BABINDA: Northern part of Carl Mellick Park at the western end of Harwood Drive.



## Map 4

BAYVIEW HEIGHTS: Part of Arthur Forno Park, being at the western end near the Vista Street entrance to the park and behind houses in Vista Street, Fiesta Close and Flamenco Close.



## Map 5

BAYVIEW HEIGHTS: Ben Wilson Park and part of adjacent drainage reserve. Corner of Anderson Road and Fairview Streets.



**Map 6**

BENTLEY PARK: Part of Robert Road Drainage Reserve, Robert Road, Bentley Park on the southern side of Robert Road adjacent to the creek.



## Map 7

BRAMSTON BEACH: The area of beach commencing 100 metres south of the stinger net and extending to the southern end of the beach.



## Map 8

BRAMSTON BEACH: The area of beach commencing at the northern end of the caravan park and extending northward.



## Map 9

BRINSMEAD: The area to the north of the central internal access in Goombroora Park.



## Map 10

BUCHANS POINT: From the rocks at the southern end of the beach to the first carpark to the north.





**Map 11**

BUNGALOW: Part of Little Barlow Park.



## Map 12

CARAVONICA: The northern part of Barron Waters/Burrawungal Park, Lake Placid Road, Caravonica and the whole of Impey Reserve, on the eastern side of Impey Street located behind the houses fronting Impey Street.



## Map 13

CLIFTON BEACH: Part of parkland in Eddy Street, Clifton Beach between Eddy Street and the rear of houses in Escape Close for a distance of 50 metres from houses in Eddy Street and east towards Saxon Street.



**Map 14**

CLIFTON BEACH: The area of beach from the northern end of Upolu Esplanade northtowards Palm Cove and finishing 150 metres south of Veivers Road, Palm Cove.

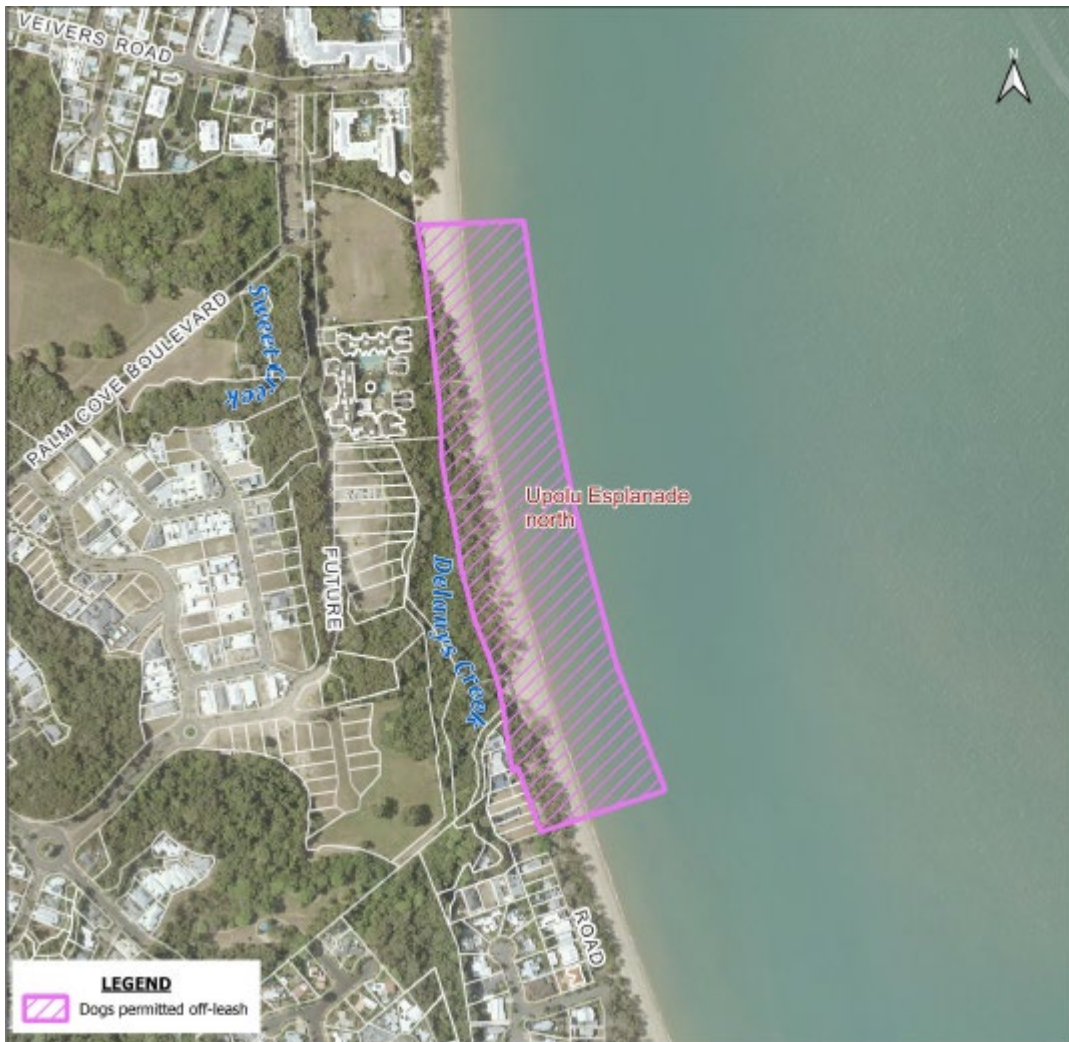

## Map 15

CLIFTON BEACH: The southern end of Clifton Beach between the southern end of Arlington Esplanade and to the north of Kewarra Street, Kewarra Beach.



**Map 16**

CLIFTON BEACH: Whole of Evergreen Park on the southern side of Evergreen Road and Western Side of Captain Cook Highway.



**Map 17**

EARLVILLE: Part of Lions Park at Henley Street, Earlvile from the dividing posts on the eastern side to the toilet block and west to the dividing posts at the tennis club end.



**Map 18**

EARLVILLE: Part of Henley's Hill Park covering the fenced dog exercise area to the west of De Jarlais St and to the south of the car park entry point off De Jarlais St.





Map 19

EDMONTON: McKinnon Creek Detention Basin at Isabella Estate.



**Map 20**

EDMONTON: Part of Carne Park, Trojan Street, Edmonton being on the eastern side of the Trojan Street entrance to the edge of the creek bed.



## Map 21

EDMONTON: Part of Fuller Park, Wolff Street, Edmonton covering the south-western side of the park.



## Map 22

ELLIS BEACH: From rocks at the southern end of the beach for a distance of 450m metres to the north (adjacent to the car park).



## Map 23

GORDONVALE: Part of Howard Bailey Park at the end of Klarwein Close being on the western side of the Klarwein Street entrance and behind houses in Highleigh Road and bounded by the drain at the rear.



## Map 24

HOLLOWAYS BEACH: Beach at the northern end of Holloways Beach fronting Casuarina Street and north of Luke Street.



**Map 25**

HOLLOWAYS BEACH: The southern end of Holloways Beach between Tamarind Street and Magnolia Street.



## Map 26

KANIMBLA: Part of Robson St Drainage Reserve, Kanimbla on the southern side of Hymes Street, Yellowfin Close and Sweetlip Close behind the dwellings, the northern side of Tanganelli Close behind the dwellings and west of the cane rail line.

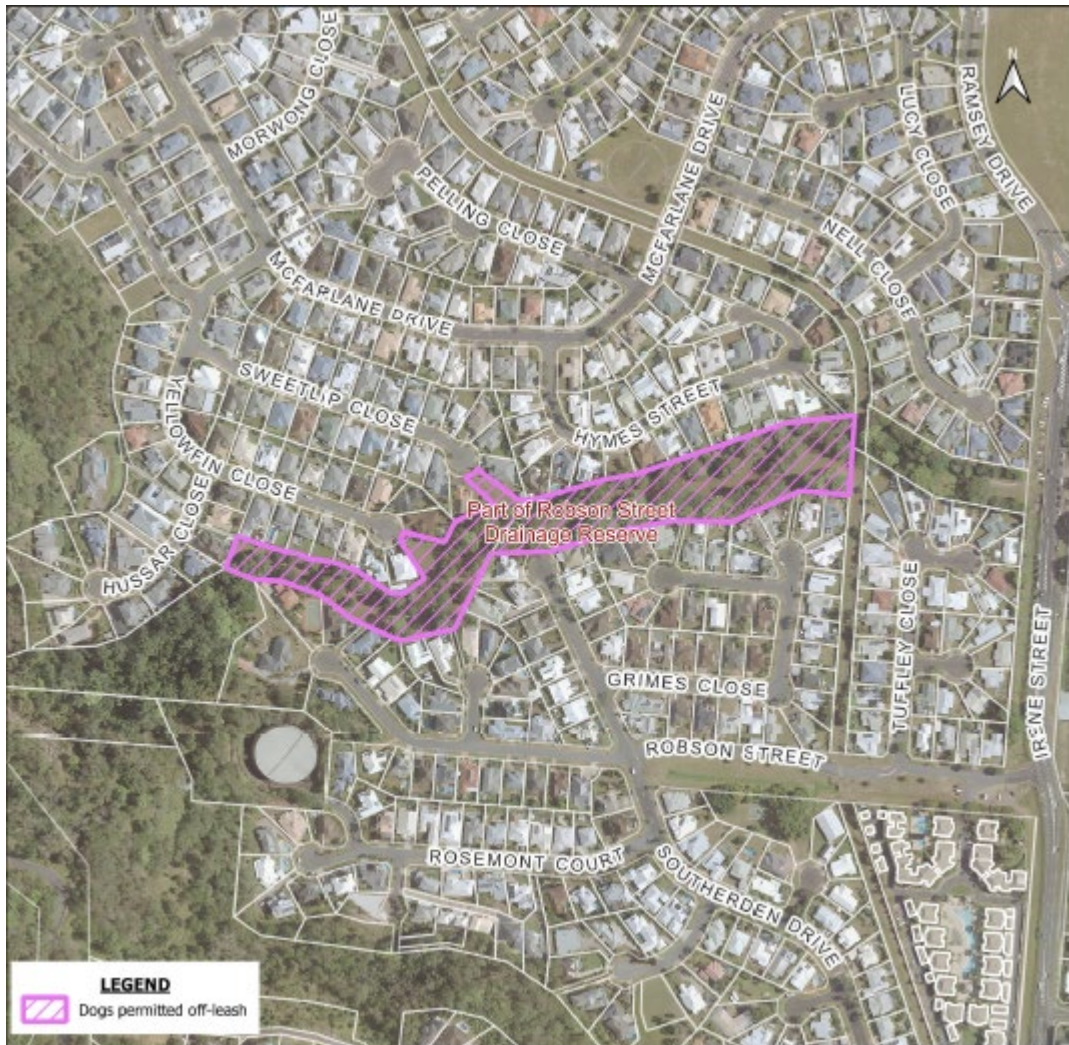



## Map 27

KEWARRA BEACH: The area of beach commencing 100 metres south of the stinger net and continuing to the rocks at Taylor Point.



**Map 28**

KEWARRA BEACH: Part of Nova Street Park and Sunbird Park, Kewarra Beach on the southern side of Nova Street and the northern side of Nova Street Drain, between the two pedestrian pathways that bisect the park.



**Map 29**

MACHANS BEACH: Southern end of Machans Beach south of Cinderella Street to the Barron River.



**Map 30**

MANUNDA: Part of Harald Falge Park being the area between McCormack Street and drain.



## Map 31

MANUNDA: Parkland situated in Card Avenue, Manunda between houses in Card Avenue and behind houses in Barlow Street



**Map 32**

MOOROOBOOL: North of Langan Street, east of Irene Street, west of Carnation Drive and south of Marigold Close.



Map 33

MT SHERIDAN: Sawpit Gully Detention Basin at Forest Gardens.



**Map 34**

MT SHERIDAN: Trafalgar Detention Basin and Balmoral Close Park from the south of Trafalgar Road to the creek to the south and from Idalia Road to the property boundary to the west.





**Map 35**

MT SHERIDAN: The detention basin in George Cannon Drive Park south and east of Forest Gardens Boulevard, north of George Cannon Drive and west of Des Chalmers Drive.



**Map 36**

NORTH CAIRNS: Parkland at the northern end of the Esplanade between Smith and Lily Streets and bounded by the mangroves to the east and the Esplanade to the west.



## Map 37

PALM COVE: The area of beach between the Palm Cove jetty and the rocks on the northern side.



## Map 38

PALM COVE: Part of Silver Crescent Park, Palm Cove located to the east of the pedestrian pathway and to the northeast of Osterlind Crescent.



**Map 39**

REDLYNCH: Part of Gamberra Drive Park, located on the northern side of Huntley Crescent and the western side of Gamberra Drive, Redlynch east of the BMX jumps and the creek.



## Map 40

REDLYNCH: Part of Redlynch Village Green off Harvey Road, Redlynch being at the railway line end of the parkland and behind houses in Ficus Close.



## Map 41

SMITHFIELD: Part of the Rainy Mountain Park in Cumberland Avenue covering the northern end of the park behind houses in Survey Street and the fenced dog exercise area.



## Map 42

TRINITY BEACH: The beach from the northern end of Vasey Esplanade and north to the rocks.





**Map 43**

TRINITY BEACH: The beach at the southern end of Trinity Beach to the South of Peacock Street.



## Map 44

TRINITY PARK: Half Moon Bay beach, Trinity Park to the south of the car park entrance.



**Map 45**

WESTCOURT: Closed road reserve Mann Street between Lyons and Brown Streets.



**Map 46**

WHITE ROCK: Part of Mercurio Street Park, White Rock, located on the western side of Mercurio Street and directly south of the storm water drain.



**Map 47**

WHITFIELD: Engineers Park on the corner of Bott and McManus Streets, Whitfield.



**Map 48**

WHITFIELD: Bunny Jarrett Park on the northern side of the drainage easement and creek at the corner of McManus and Bolton Streets, Whitfield and behind houses in McManus Street and Murchison Street.



**Map 49**

WHITFIELD: Colin Penridge Park located to the north of Murchison Street and west of Hillview Crescent.



## Map 50

WOREE: Portion of Hussey Park off Loretta Close, Woree being the eastern end of the park adjacent to Loretta Street and behind houses in Karen Close and Carmel Close.





**Map 51**

**YORKEYS KNOB:** The southern end of Yorkeys Knob beach south of the corner of Sims Esplanade and Kempton Street.



**Map 52**

SMITHFIELD: Fenced area to the east of Bamford Close and north of McGregor Road.



### Map 53

BABINDA: Southern part of Bill Wakeham Park south of the internal access road south of the sporting fields.



**Map 54**

GORDONVALE: Fenced area on the southeastern side of the park between the open drain and Fisher Road.

