

Declared Service Area - Water

- Potable
- Non-Potable

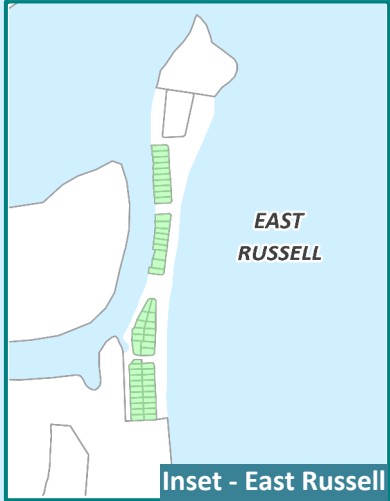

Cairns Regional Council COPYRIGHT
 This document is and shall remain the property of the Cairns Regional Council.
 Using or copying this document or any part of it without specific authorization is absolutely prohibited.

DO NOT SCALE

P.O. Box 359 Tel: (07) 4044 3044
 Cairns QLD 4870 Fax: (07) 4044 3022

N

0 5

kilometres

Cairns Regional Council Water

Overview

GDA

Cairns
REGIONAL COUNCIL

Author: HR	Date: 19/04/2024	Sheet 1 of 1	Rev. A
------------	------------------	--------------	--------

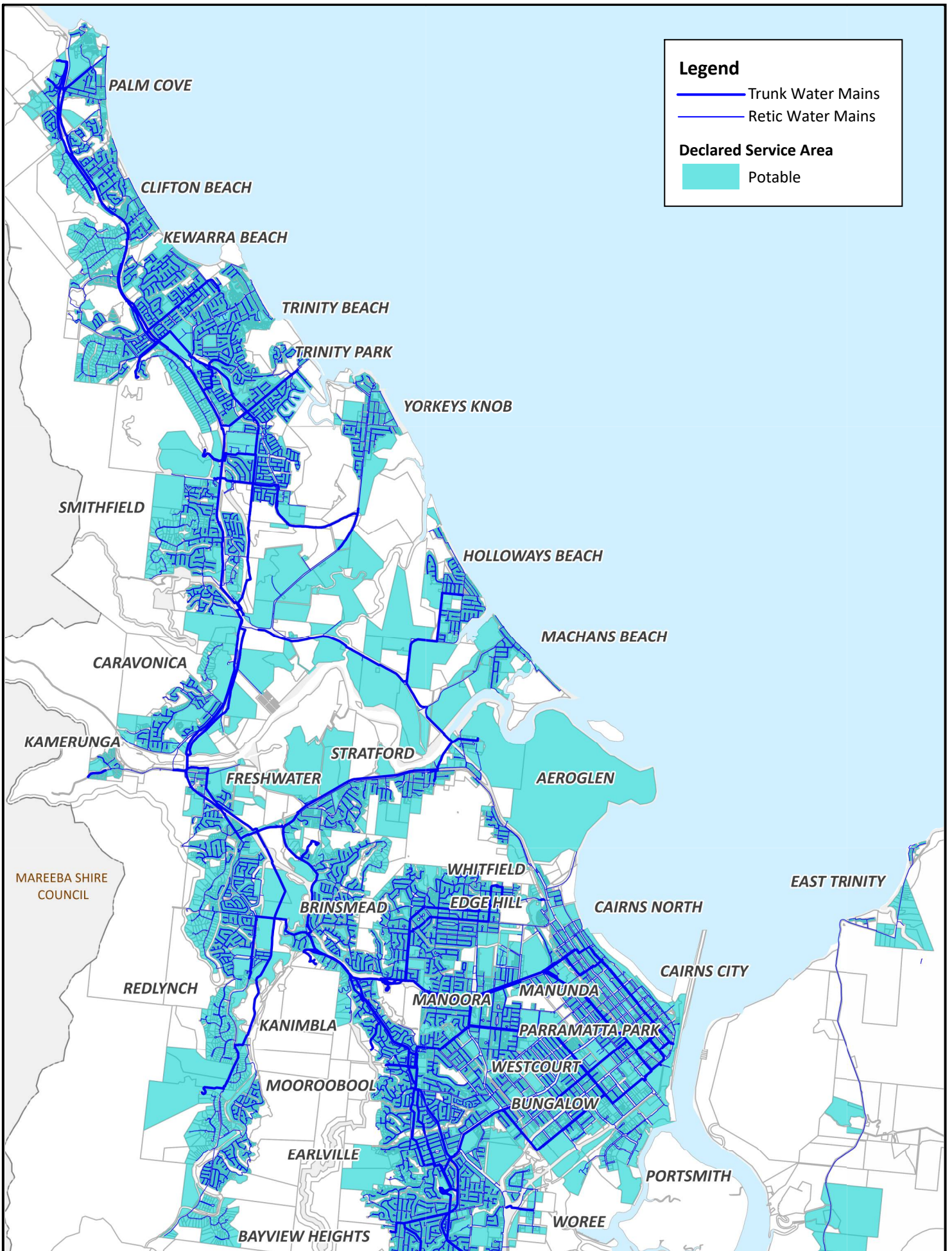

Legend	
	Trunk Water Mains
	Retic Water Mains
Declared Service Area	
	Potable

Cairns Regional Council COPYRIGHT
 This document is and shall remain the
 property of the Cairns Regional Council.
 Using or copying this document or
 any part of it without specific
 authorization is absolutely prohibited.

DO NOT SCALE

P.O. Box 359 Tel: (07) 4044 3044
 Cairns QLD 4870 Fax: (07) 4044 3022

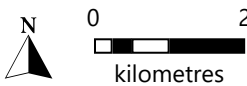

Declared Service Area - Water

Palm Cove to Woree



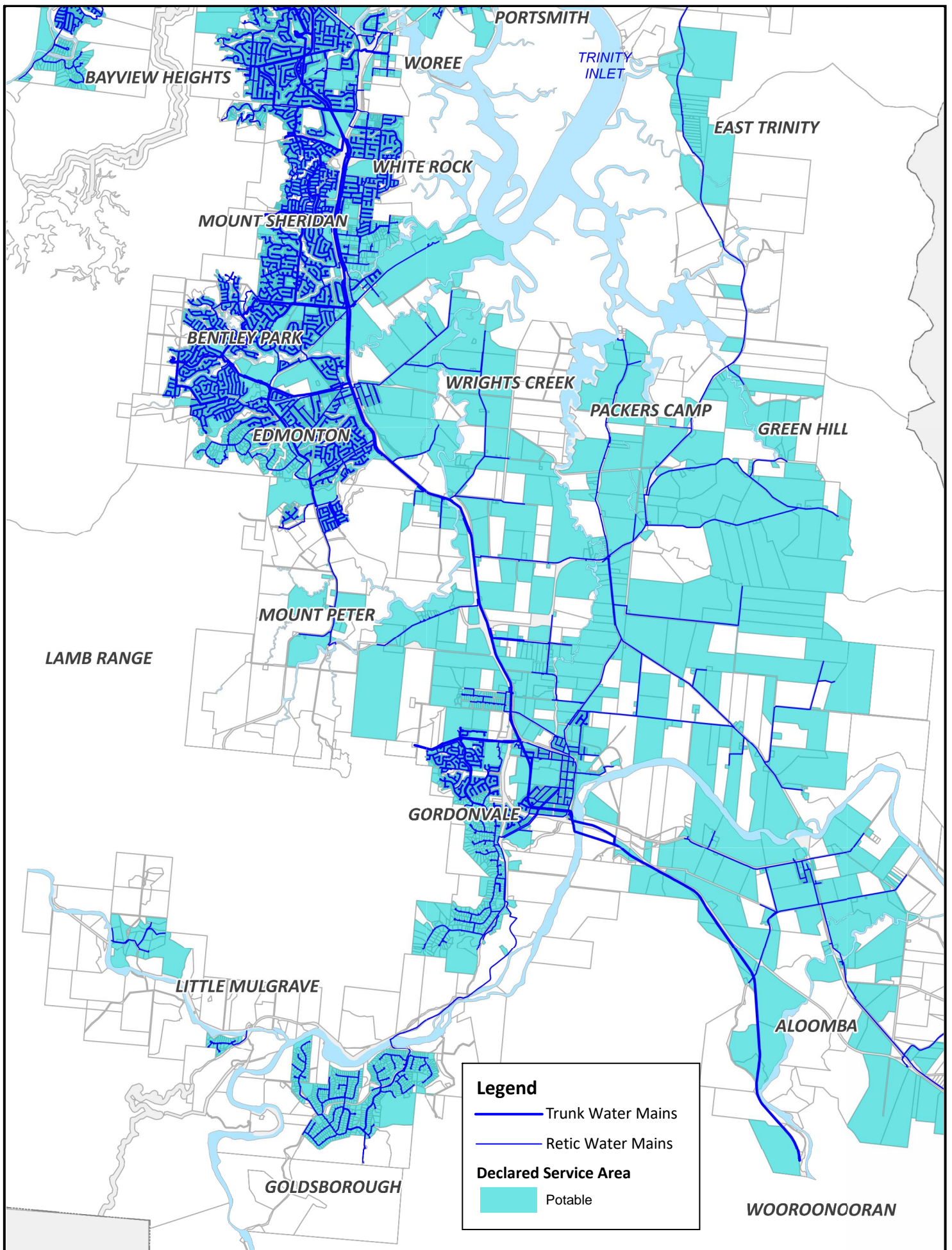

Cairns Regional Council COPYRIGHT
 This document is and shall remain the
 property of the Cairns Regional Council.
 Using or copying this document or
 any part of it without specific
 authorization is absolutely prohibited.

DO NOT SCALE

P.O. Box 359 Tel: (07) 4044 3044
 Cairns QLD 4870 Fax: (07) 4044 3022

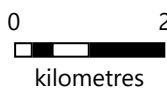

Declared Service Area - Water

Woree to Aoomba



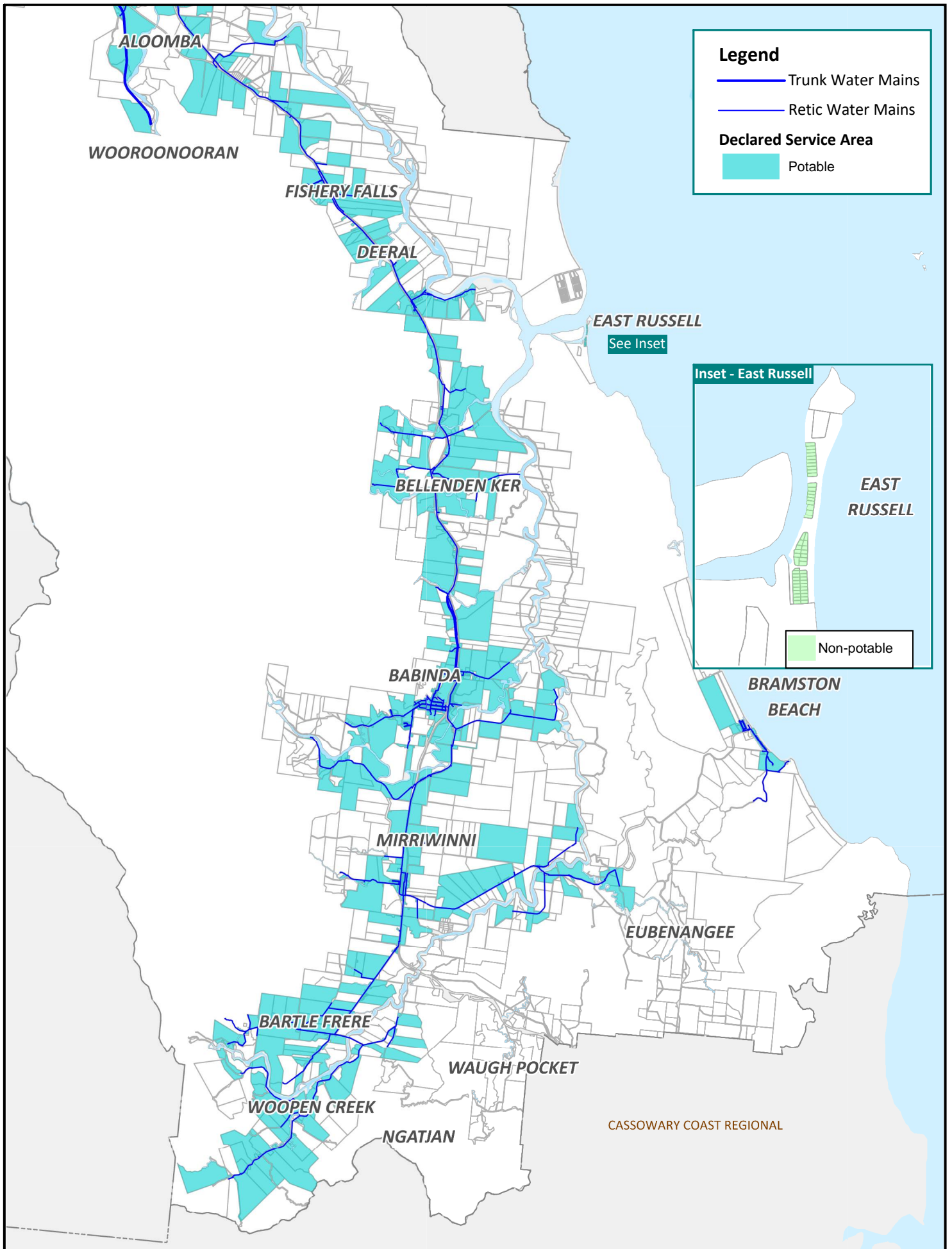

Legend

- Trunk Water Mains
- Retic Water Mains

Declared Service Area

- Potable

Inset - East Russell

- Non-potable

Cairns Regional Council COPYRIGHT
 This document is and shall remain the
 property of the Cairns Regional Council.
 Using or copying this document or
 any part of it without specific
 authorization is absolutely prohibited.

DO NOT SCALE

P.O. Box 359 Tel: (07) 4044 3044
 Cairns QLD 4870 Fax: (07) 4044 3022

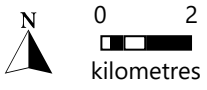

Declared Service Area - Water
 Aloomba to Woopen Creek

