

ORDINARY MEETING	7
5 JUNE 2024	

LOCAL LAW DECLARATION OF DOG OFF LEASH AREAS AND ANIMAL PROHIBITIONS

52/8/1 | #7402484

RECOMMENDATION:

That Council:

1. Resolves, pursuant to section 25 (1) of Cairns Regional Council Local Law No 2 (Animal Management) 2016 (“the Local Law”), to declare that animals are prohibited in the public places identified in attachment 1, effective from 1 July 2024; and
2. Resolves, pursuant to section 26 (1) of Cairns Regional Council Local Law No 2 (Animal Management) 2016 (“the Local Law”), to declare that the specific areas within the public places identified in attachment 2 are areas where a dog is not required to be on a leash (a dog off leash area), effective from 1 July 2024; and
3. Delegates power to the Chief Executive Officer pursuant to section 257 of the *Local Government Act 2009* (“the Act”), to:
 - a. Take all necessary steps in accordance with Section 25 (3) and 25 (4) of the Local Law to notify the public of the declared areas in accordance with Section 25 (1) of the Local Law.
 - b. Take all necessary steps in accordance with Section 26 (2) and 26 (3) of the Local Law to notify the public of the declared areas made in accordance with Section 26 (1) of the Local Law.
4. Notes that a further report will be made to Council after a thorough review of these areas including the public feedback received as part of the Local Law Amendment process conducted in 2023.

INTERESTED PARTIES:

N/A

EXECUTIVE SUMMARY:

This report is provided to ensure that the off leash areas and the animal prohibitions areas currently within the Local Law are declared prior to the commencement date of 1 July 2024. Without a resolution declaring these areas Council will not have the ability to conduct any enforcement of animal prohibition areas and any current dog off leash areas

in the region on the commencement date for the amended Local Laws on 1 July 2024.

A review of these areas is currently underway, and a further report will be provided to Council upon completion of this process. The feedback provided as part of the public consultation period for the amended Local Laws will be considered in the review so as to inform any changes to the declared dog off leash or animal prohibitions areas.

BACKGROUND:

Council Officers undertook an extensive review of the following local laws through the Local Law Amendment Project in 2023:

- *Local Law No. 1 (Administration) 2016;*
- *Local Law No. 2 (Animal Management) 2016;*
- *Subordinate Local Law No. 2 (Animal Management) 2016;*
- *Local Law No. 3 (Community & Environment) 2016;*
- *Subordinate Local Law No. 3 (Community & Environment) 2016;*
- *Local Law No. 5 (Temporary Homes) 2016;*
- *Local Law No. 6 (Camping Grounds, Caravan Parks and Shared Facilities Accommodation) 2016;*
- *Local Law No. 7 (Human Remains and Cemeteries) 2016;*
- *Local Law No. 8 (Swimming Pools) 2016;*
- *Local Law No. 9 (Temporary Entertainment Events) 2016;*
- *Local Law No. 10 (Cane Railways) 2016;*
- *Local Law No. 11 (Local Government Controlled Areas and Roads) 2016;*
- *Subordinate Local Law No. 11 (Local Government Controlled Areas and Roads) 2016;*
- *Local Law No. 12 (Parking) 2016;*
- *Subordinate Local Law No. 12 (Parking) 2016;* and
- *Local Law No. 14 (Town Water) 2016.*

Council resolved on 8 November 2023 to endorse amendments to the Local Laws upon consideration of the public consultation received. The endorsed amendments to the Local Laws included the removal of the dog off leash areas and the areas where animals are prohibited from within the Local Laws. The Local Law was amended to allow for these areas to be designated by way of Council resolution with specific requirements to be following which includes:

- Properly identify and describe all of the areas that have been declared and keep a register of the declared areas which records the details of the declared areas;
- Ensure the register is kept up to date and available to the public for inspection at all times;
- For any amendments to be made to the register following a resolution of Council, ensure that the public is notified of those changes for example through public consultation and notification of the resolution; and
- Take all reasonable steps to provide notice to the public of the declared area through signage in the area for example.

Previously, changes to these areas required an amendment to be made to the Local Law through the relevant legislative process which can be complex and time consuming. This

change allows for a more efficient and simplified process to add, remove or amend these areas that the Local Law applied to. This enables Council to be more agile in these processes particularly for dog off leash areas which are very well utilised by the community and can now be more easily amended or added as new residential developments occur throughout the region.

COMMENT:

Attachment 1 provides the names, locations, boundaries, mapping, descriptions, and details of each dog off leash area and animal prohibition area which will be included in the designation registers to be available to the public to view on Councils website from 1 July 2024. It should also be noted that these areas are already sign posted and have previously been through public consultation when originally included in the Local Laws.

Officers will engage with Council as part of their review of these areas and the associated Dog Off Leash Policy in the near future.

CONSULTATION:

The Act requires Council to carry out public consultation and consult with the relevant government entities about the overall State interest before amending or making a new local law. This process allows the community and the relevant State Departments the opportunity to provide written submissions outlining their support, objection, or comments regarding any of the proposed local laws being amended or made. This process was completed as part of the Local Law Amendment Project in 2023.

Public consultation

During the Local Law Amendment Project, Council undertook public consultation for a period of four (4) weeks from Wednesday 16 August 2023 until close of business Wednesday 13 September 2023. Council considered additional submissions received until close of business Friday 15 September 2023.

Public consultation consisted of the following:

- A public consultation notice was published in the Cairns Post on 16th August 2023;
- A public consultation notice was published on Council's website for the duration of the consultation period;
- The proposed Amending Locals Law and the New Local Law were published on Council's website for the duration of the consultation period;
- Copies of the proposed Amending Local Laws and the New Local Law were available to be viewed or purchased from each of Council's libraries and Spence Street Customer Service area; and
- A media release and Facebook post outlining that the consultation period was open.

It should be noted that the areas included in this report have all been through public consultation previously, are currently sign posted and are currently within Councils Local Laws.

Consultation

Council received responses which included 102 comments relating to 18 different dog off leash areas and animal prohibition areas. From the 102 responses received regarding dog off leash areas and animal prohibition areas, 48 comments were received in relation to dogs being included in the animal prohibition area of the CBD which were predominantly in favour of removing and/or reducing the area where dogs were prohibited. Due to the responses received regarding this public place, Council officers recommended that the area where dogs are prohibited be amended to reflect the needs of the community. It was recommended that the area where dogs are prohibited be reduced to the area of the Lagoon including its surrounding pathways which extends along the waterfront to the marina area as shown on the below map in yellow shading.



The remaining responses received regarding other dog off leash areas and animal prohibition areas are to be analysed and these areas will be included in a future report which will make recommendations relating to altering, removing or additions of any new dog off leash areas and animal prohibition areas.

OPTIONS:

Option 1: (Recommended) –

That Council:

1. Resolves, pursuant to section 25 (1) of *Cairns Regional Council Local Law No 2 (Animal Management) 2016* (“the Local Law”), to declare that animals are prohibited in the public places identified in attachment 1, with a commencement date of 1 July 2024; and
2. Resolves, pursuant to section 26 (1) of *Cairns Regional Council Local Law No 2 (Animal Management) 2016* (“the Local Law”), to declare that the specific areas within the public places identified in attachment 2 are areas where a dog is not required to be on a leash (a dog off leash area), with a commencement date of 1 July 2024; and

3. Delegates power to the Chief Executive Officer pursuant to section 257 of the *Local Government Act 2009* (“the Act”), to:
 - a. Take all necessary steps in accordance with Section 25 (3) and 25 (4) of the Local Law to notify the public of the declarations made in accordance with Section 25 (1) of the Local Law.
 - b. Take all necessary steps in accordance with Section 26 (3) and 26 (4) of the Local Law to notify the public of the declarations made in accordance with Section 26 (1) of the Local Law.
4. Notes that a further report will be made to Council after a thorough review of these areas including the public feedback received as part of the Local Law Amendment process conducted in 2023.

Option 2:

That Council does not declare any areas in accordance with Section 25 (1) or Section 26 (1) of the Local Law, noting that such an action would result in Council being unable to enforce Local Laws in animal prohibition areas and dog off leash areas from 1 July 2024.

CONSIDERATIONS:

Risk Management:

Reputation – The local laws have been reviewed and developed with the needs of the community in mind. The community is currently aware of these areas and without a declaration the powers within the Local Laws for these areas will not be available for use from 1 July 2024.

Governance, accountability and ethical decision making – The local laws provide mechanisms for decision making on certain topics and provide some of Council’s enforcement abilities. These provisions have been reviewed for consistency, fairness and transparency whilst allowing for agility and efficient in decision making.

Council Finance and the Local Economy:

The proposed declarations will not adversely impact upon Council Finances or the Local Economy.

Community and Cultural Heritage:

Council’s Local Laws have been reviewed to ensure the best interests of the community, by:

- enhancing public safety;
- enhancing the use and enjoyment of local government controlled areas and parks through effective management and regulation of certain activities; and
- enhancing the amenity of the local government area.

Declaration of these areas ensures that the provisions available in the Local Law are

utilised to maintain the current status quo of the areas identified.

Natural Environment:

The impacts and risks of harm to the natural environment are minimal as these declarations are confirming the areas currently within the Local Laws.

Corporate and Operational Plans:

The declaration of these areas by resolution aligns with each of the following focus area of Council's Corporate Plan:

Focus 3: Design for Liveability

The declaration of animal prohibition areas enables Cairns to be a better place to live by regulating certain behaviours, by promoting safety, harmony and good rule within the community.

Focus 4: Community & Culture

The declaration of dog off leash areas provides the ability for dog owners to utilise Council controlled land to exercise and socialise their dogs lawfully which meets the needs of the community.

Focus 5: Focused Council

The new streamlined process for declaring dog off leash areas and animal prohibition areas allows Council to be more responsive to community needs and wants and to changes within the region. It also allows Council to be able to manage animals that are not appropriate in certain areas.

Statutory:

Part 3 Division 1 of the Local Law specifies the requirements for Animals in Public Places. Section 25 of the Local Law sets out the specific process for exclusion of animals. This report ensures Council is meeting those requirements.

Part 3 Division 1 of the Local Law specifies the requirements for Animals in Public Places. Section 26 of the Local Law sets out the specific process for Dog off leash areas. This report ensures Council is meeting those requirements.

Policy:

Council's Dog Off Leash Area Policy and guidelines sets out a framework for establishment, provision and improvement of dog off leash areas, fenced dog exercise areas, and prohibition and restriction of animals in public places to meet community needs and maintain public and animal safety.

ATTACHMENTS:

Attachment 1 – Existing Dog Off Leash Areas

Attachment 2 - Existing Animal Prohibitions.



Tim Dendle
Executive Manager Community Spaces



Destry Puia
Director Lifestyle & Community

Attachment 1- Designated Register - Dog off-leash areas

Section 26 Local Law No.2 (Animal Management) 2016

Column1 Map Number	Column 2 Area description	Column 3 Address and Property Description
1	AEROGLEN: Part of the southern end of Touch Park between the southern boundary of the sporting fields and the southern side of the park between Aeroglen Drive and the mangrove lined creek to the west.	Part of Lot 82 on C198327 Aeroglen Drive, Aeroglen Part of Lot 496 on C198327 19-25 Quarry Street, Aeroglen.
2	AEROGLEN: Paterson Park on the northern side of Greenbank Road and the western side of Arnold Street.	Lot 308 on SP171849 78-80 Greenbank Road, Aeroglen
3	BABINDA: Northern part of Carl Mellick Park located at the western end of Harwood Drive.	Lot 37 on RP846519 L37 Harwood Drive, Babinda
4	BAYVIEW HEIGHTS: Part of Arthur Forno Park, being at the western end near the Vista Street entrance to the park and behind houses in Vista Street, Fiesta Close and Flamenco Close.	Lot 98 on RP728481 27 Fairview Street, Bayview Heights
5	BAYVIEW HEIGHTS: Ben Wilson Park and part of adjacent drainage reserve. Corner of Anderson Road and Fairview Streets.	Lot 99 on RP728482 2 Fairview Street, Bayview Heights Part Lot 1 RP 819030 148 – 158 Anderson Rd, Bayview Heights
6	BENTLEY PARK: Part of Robert Road Drainage Reserve, Robert Road, Bentley Park on the southern side of Robert Road adjacent to the creek.	Lot 977 RP850113, Robert Road, Bentley Park
7	BRAMSTON BEACH: The area of beach commencing 100 metres south of the stinger net and extending to the southern end of the beach.	Beach Esplanade
8	BRAMSTON BEACH: The area of beach commencing at the northern end of the caravan park and extending northward.	Beach Esplanade
9	BRINSMEAD: The area to the north of the central internal access in Goomboora Park.	Lot 2 RP 729485 Shale Street, Brinsmead

Column 1 Map Number	Column 2 Area description	Column 3 Address and Property Description
10	BUCHANS POINT: From the rocks at the southern end of the beach to the first car park to the north.	Beach Esplanade
11	BUNGALOW: Part of Little Barlow Park	Lot 20 RP 706600 43-49 Scott Street, Bungalow
12	CARAVONICA: The northern part of Barron Waters/Burrawungal Park, Lake Placid Road, Caravonica and the whole of Impey Reserve, on the eastern side of Impey Street located behind the houses fronting Impey Street.	Lot 32 RP 747471, Lake Placid Road, Caravonica Lot 199 RP743155, Impey Street, Caravonica
13	CLIFTON BEACH: Part of parkland in Eddy Street, Clifton Beach between Eddy Street and the rear of houses in Escape Close for a distance of 50 metres from houses in Eddy Street and east towards Saxon Street.	Lot 210 on NR 6922 15 Saxon Street, Clifton Beach Lot 59 on RP748462 L59 Saxon Street, Clifton Beach
14	CLIFTON BEACH: The area of beach from the northern end of Upolu Esplanade north towards Palm Cove and finishing 150 metres south of Veivers Road, Palm Cove.	Beach Esplanade
15	CLIFTON BEACH: The southern end of Clifton Beach between the southern end of Arlington Esplanade and to the north of Kewarra Street, Kewarra Beach.	Beach Esplanade
16	CLIFTON BEACH: Whole of Evergreen Park on the southern side of Evergreen Road and Western Side of Captain Cook Highway.	Lot 216 on NR7040 L216 Captain Cook Hwy, Clifton Beach Lot 192 on NR6794 1-3 Evergreen Road, Clifton Beach
17	EARLVILLE: Part of Lions Park at Henley Street, Earlville from the dividing posts on the western side to the toilet block, west to the dividing posts at the tennis club end.	Lot 1 on RP 731489 534 Mulgrave Road, Earlville
18	EARLVILLE: Part of Henley's Hill Park covering the fenced dog exercise area to the west of De Jarlais St and to the south of the car park entry point off De Jarlais Street.	Lot 1 SP 198079, 3 – 9 De Jarlais St, Earlville Lot 5 RP 745313, 19 – 43 De Jarlais St, Earlville

Column 1 Map Number	Column 2 Area description	Column 3 Address and Property Description
19	EDMONTON: McKinnon Creek Detention Basin at Isabella Estate.	Lot 985 on RP906385 Accatino Close, Edmonton Lot 500 on RP887878 Canecutter Road, Edmonton
20	EDMONTON: Part of Carne Park, Trojan Street, Edmonton being on the eastern side of the Trojan Street entrance to the edge of the creek bed.	Lot 1 on RP728640 Ragner Street, Edmonton
21	EDMONTON: Part of Fuller Park covering the south-western side of the park.	Lot 1 on RP 722073 Wolff Street, Edmonton
22	ELLIS BEACH: From rocks at the southern end of the beach for a distance of 450 metres to the north (adjacent to the carpark).	Beach Esplanade
23	GORDONVALE: Part of Howard Bailey Park at the end of Klarwein Close being on the Western side of the Klarwein Street entrance and behind houses in Highleigh Road and bounded by the drain at the rear.	Lot 77 on NR7679 19-23 Klarwein Close Gordonvale
24	HOLLOWAYS BEACH: Beach at the northern end of Holloways Beach fronting Casuarina Street and north of Luke Street.	Beach Esplanade
25	HOLLOWAYS BEACH: The southern end of Holloways Beach between Tamarind Street and Magnolia Street.	Beach Esplanade
26	KANIMBLA: Part of Robson St Drainage Reserve, Kanimbla on the southern side of Hymes Street, Yellowfin Close and Sweetlip Close behind the dwellings, the northern side of Tanganelli Close behind the dwellings and west of the cane rail line.	Lot 903 RP 883765 Lot 788 SP101074 Tanganelli, Yellowfin and Sweetlip Close, Kanimbla.
27	KEWARRA BEACH: The area of beach commencing 100 metres south of the stinger net and continuing to the rocks at Taylor Point.	Beach Esplanade
28	KEWARRA BEACH: Part of Nova Street Park and Sunbird Park, Kewarra Beach on the southern side of Nova Street and the northern side of Nova Street Drain, between the two pedestrian pathways that bisect the park.	Lot 26 RP 740559, Lot 35 RP 867058, Lot 34 RP 886869, Nova Street, Kewarra Beach

Column 1 Map Number	Column 2 Area description	Column 3 Address and Property Description
29	MACHANS BEACH: Southern end of Machans Beach south of Cinderella Street to the Barron River.	Beach Esplanade
30	MANUNDA: Part of Harald Falge Park being the area between McCormack Street and drain south of the internal pedestrian pathway.	Lot 1 on RP889325 1-11 English Street, Manunda
31	MANUNDA: Parkland situated in Card Avenue, Manunda between houses in Card Avenue and behind houses in Barlow Street	Lot 49 on RP724968 17 Kiernan Street, Manunda
32	MOOROOBOOL: (Irene Street Flood Plain B) – North of Langan Street, east of Irene Street, west of Carnation Drive and south of Marigold Close.	Lot 113 SP 332596 Lot 36 RP 903336 Lot 742 on NR6506 2 Carnation Drive, Mooroolooloolo
33	MT SHERIDAN: Sawpit Gully Detention Basin at Forest Gardens.	Lot 990 on RP905276 Melia Close, Mount Sheridan
34	MT SHERIDAN: Trafalgar Detention Basin and Balmoral Close Park from the south of Trafalgar Road to the creek to the south and from Idalia Road to the property boundary to the west.	Lot 994 on RP857676 L994 Idalia Road, Mt Sheridan
35	MT SHERIDAN: The detention basin in George Cannon Drive Park south and east of Forest Gardens Boulevard, north of George Cannon Drive and west of Des Chalmers Drive.	Lot 2017 on SP 189712 George Cannon Drive, Mt Sheridan
36	NORTH CAIRNS: Parkland at the northern end of the Esplanade between Smith and Lily Streets and bounded by the mangroves to the east and the Esplanade to the west.	Foreshore
37	PALM COVE: The area of beach between the Palm Cove Jetty and the rocks on the northern side.	Beach Esplanade
38	PALM COVE: Part of Silver Crescent Park, Palm Cove located to the east of the pedestrian pathway and to the northeast of Osterlind Crescent.	Lot 903 SP 222292, 20-32 Linden Street, Palm Cove

Column 1 Map Number	Column 2 Area description	Column 3 Address and Property Description
39	REDLYNCH: Part of Gamburra Drive Park, located on the northern side of Huntley Crescent and the western side of Gamburra Drive, Redlynch east of the BMX jumps and the creek.	Lot 997 SP 167065, Gamburra Drive, Redlynch
40	REDLYNCH: Portion of Redlynch Village Green off Harvey Road, Redlynch being at the railway line end of the parkland and behind houses in Ficus Close.	Lot 301 on NR78796 184-190 Harvey Road, Redlynch
41	SMITHFIELD: Part of Rainy Mountain Park in Cumberland Avenue covering the northern end of the park behind houses in Survey Street and the fenced dog exercise area.	Lot 195 on SP109016 18-22 Survey Street, Smithfield
42	TRINITY BEACH: The beach from the northern end of Vasey Esplanade north to the rocks.	Beach Esplanade
43	TRINITY BEACH: The beach at the southern end of Trinity Beach to the south of Peacock Street.	Beach Esplanade
44	TRINITY PARK: Half Moon Bay beach, Trinity Park to the south of the car park entrance.	Beach Esplanade
45	WESTCOURT: Closed Road Reserve Mann Street between Lyons and Brown Streets.	Road Reserve
46	WHITE ROCK: Part of Mercurio Street Park, White Rock, located on the western side of Mercurio Street and directly south of the stormwater drain.	Lot 903, RP 903203, 21 – 35 Mercurio Street, White Rock
47	WHITFIELD: Engineers Park on the corner of Bott and McManus Streets, Whitfield behind houses in Bott Street, Prescott Street and Neeve Close.	Lot 2 on NR7171 19-63 McManus Street, Whitfield
48	WHITFIELD: Bunny Jarrett Park on the northern side of the drainage easement and creek at the corner of McManus and Bolton Streets, Whitfield and behind houses in McManus Street and Murchison Street.	Lot 145 on RP717692 181-217 McManus Street, Whitfield

Column 1 Map Number	Column 2 Area description	Column 3 Address and Property Description
49	WHITFIELD: Colin Penridge Park located to the north of Murchison Street and west of McManus Street and Hillview Crescent.	Lot 1 on RP 722565 237C McManus Street Whitfield
50	WOREE: Part of Hussey Park off Loretta Close, Woree being the eastern end of the park adjacent to Loretta Street and behind houses in Karen Close and Carmel Close.	L1 on SP334250 28-32 Anderson Road Woree
51	YORKEYS KNOB: The southern end of Yorkeys Knob beach south of the corner of Sims Esplanade and Kempton Street.	Beach Esplanade
52	SMITHFIELD: Fenced area to the east of Bamford Close and north of McGregor Road.	Lot 910 SP 310232, Smithfield Village Drive Smithfield
53	BABINDA: Southern part of Bill Wakeham Park south of the internal access road south of the sporting fields.	Lot 132 SP 246991, 17 King Street Babinda
54	GORDONVALE: Fenced area on the south eastern side of the park between the open drain and Fisher Road.	Lot 6 SP 273009, 57 – 63 Fisher Road

AEROGLEN: Part of the southern end of Touch Park between the southern boundary of the sporting fields and the southern vehicle access to the park between Aeroglen Drive and the mangrove lined creek to the west.



AEROGLEN: Paterson Park on the northern side of Greenbank Road and the western side of Arnold Street.



BABINDA: Northern part of Carl Mellick Park at the western end of Harwood Drive.



BAYVIEW HEIGHTS: Part of Arthur Forno Park, being at the western end near the Vista Street entrance to the park and behind houses in Vista Street, Fiesta Close and Flamenco Close.



Map 5

BAYVIEW HEIGHTS: Ben Wilson Park and part of adjacent drainage reserve. Corner of Anderson Road and Fairview Streets.



BENTLEY PARK: Part of Robert Road Drainage Reserve, Robert Road, Bentley Park on the southern side of Robert Road adjacent to the creek.



BRAMSTON BEACH: The area of beach commencing 100 metres south of the stinger net and extending to the southern end of the beach.



BRAMSTON BEACH: The area of beach commencing at the northern end of the caravan park and extending northward.



BRINSMEAD: The area to the north of the central internal access in Goomboora Park.



BUCHANS POINT: From the rocks at the southern end of the beach to the first carpark to the north.



BUNGALOW: Part of Little Barlow Park.



CARAVONICA: The northern part of Barron Waters/Burrawungal Park, Lake Placid Road, Caravonica and the whole of Impey Reserve, on the eastern side of Impey Street located behind the houses fronting Impey Street.



CLIFTON BEACH: Part of parkland in Eddy Street, Clifton Beach between Eddy Street and the rear of houses in Escape Close for a distance of 50 metres from houses in Eddy Street and east towards Saxon Street.



CLIFTON BEACH: The area of beach from the northern end of Upolu Esplanade northtowards Palm Cove and finishing 150 metres south of Veivers Road, Palm Cove.

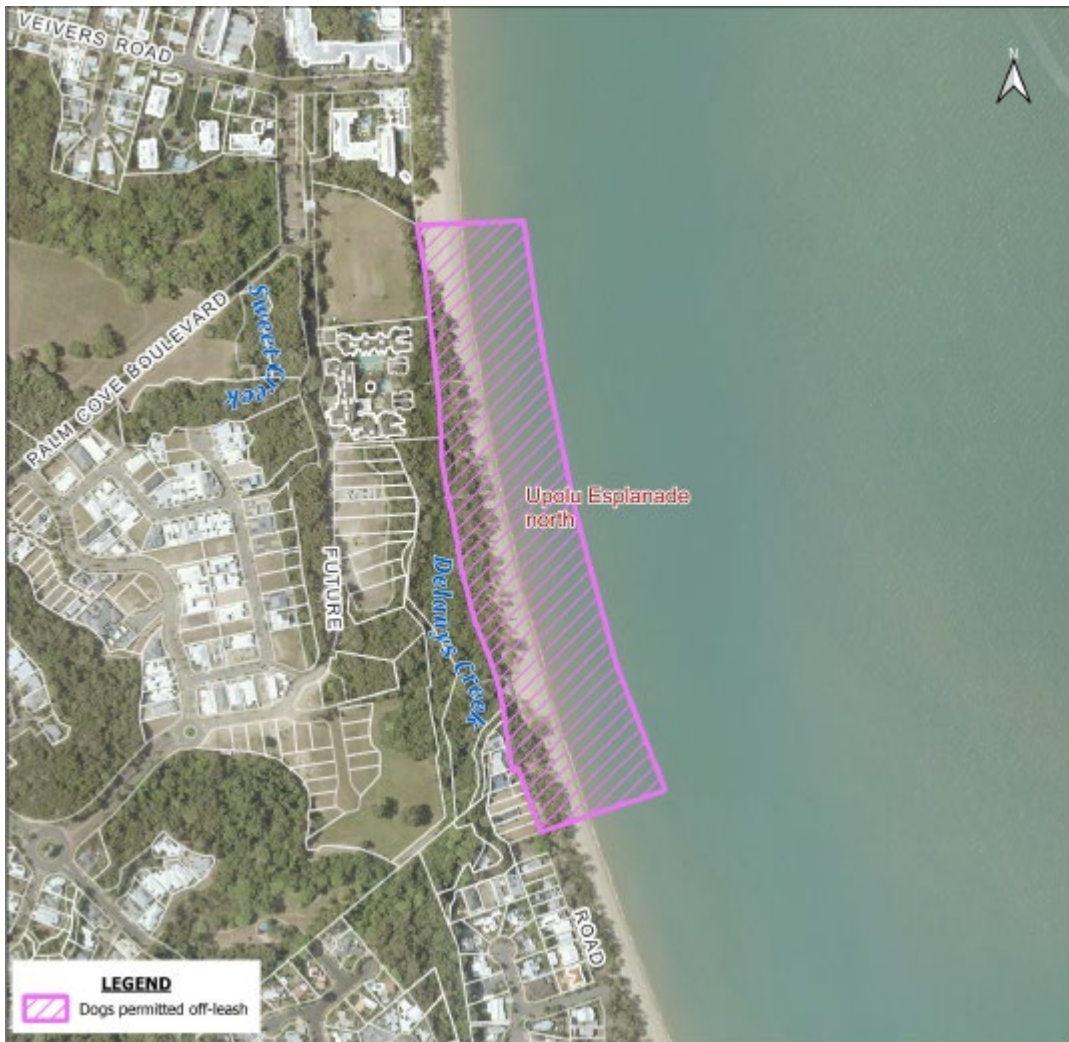

CLIFTON BEACH: The southern end of Clifton Beach between the southern end of Arlington Esplanade and to the north of Kewarra Street, Kewarra Beach.



CLIFTON BEACH: Whole of Evergreen Park on the southern side of Evergreen Road and Western Side of Captain Cook Highway.

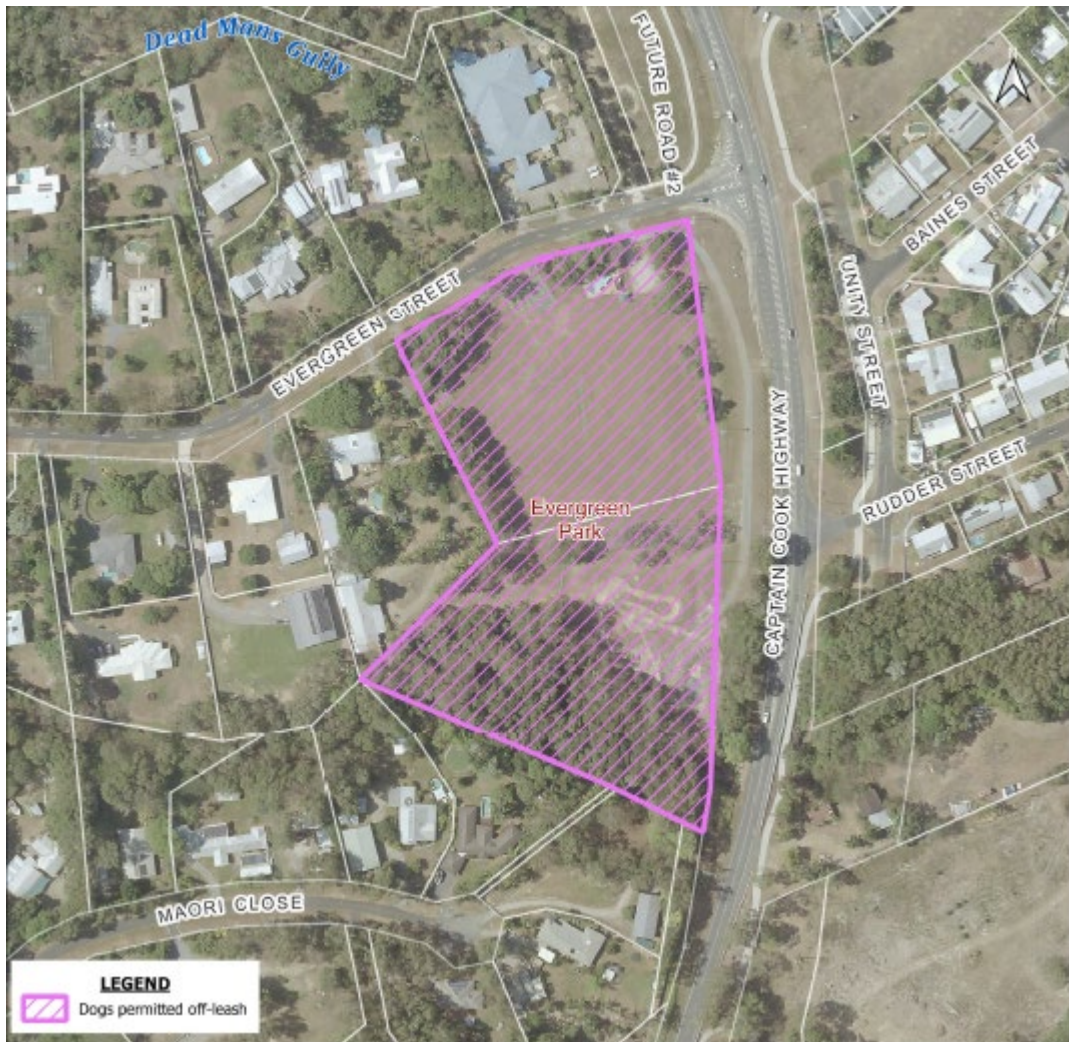

EARLVILLE: Part of Lions Park at Henley Street, Earlvile from the dividing posts on the eastern side to the toilet block and west to the dividing posts at the tennis club end.



EARLVILLE: Part of Henley's Hill Park covering the fenced dog exercise area to the west of De Jarlais St and to the south of the car park entry point off De Jarlais St.



EDMONTON: McKinnon Creek Detention Basin at Isabella Estate.



EDMONTON: Part of Carne Park, Trojan Street, Edmonton being on the eastern side of the Trojan Street entrance to the edge of the creek bed.



EDMONTON: Part of Fuller Park, Wolff Street, Edmonton covering the south-western side of the park.



ELLIS BEACH: From rocks at the southern end of the beach for a distance of 450m metres to the north (adjacent to the car park).



GORDONVALE: Part of Howard Bailey Park at the end of Klarwein Close being on the western side of the Klarwein Street entrance and behind houses in Highleigh Road and bounded by the drain at the rear.



HOLLOWAYS BEACH: Beach at the northern end of Holloways Beach fronting Casuarina Street and north of Luke Street.



HOLLOWAYS BEACH: The southern end of Holloways Beach between Tamarind Street and Magnolia Street.



KANIMBLA: Part of Robson St Drainage Reserve, Kanimbla on the southern side of Hymes Street, Yellowfin Close and Sweetlip Close behind the dwellings, the northern side of Tanganelli Close behind the dwellings and west of the cane rail line.

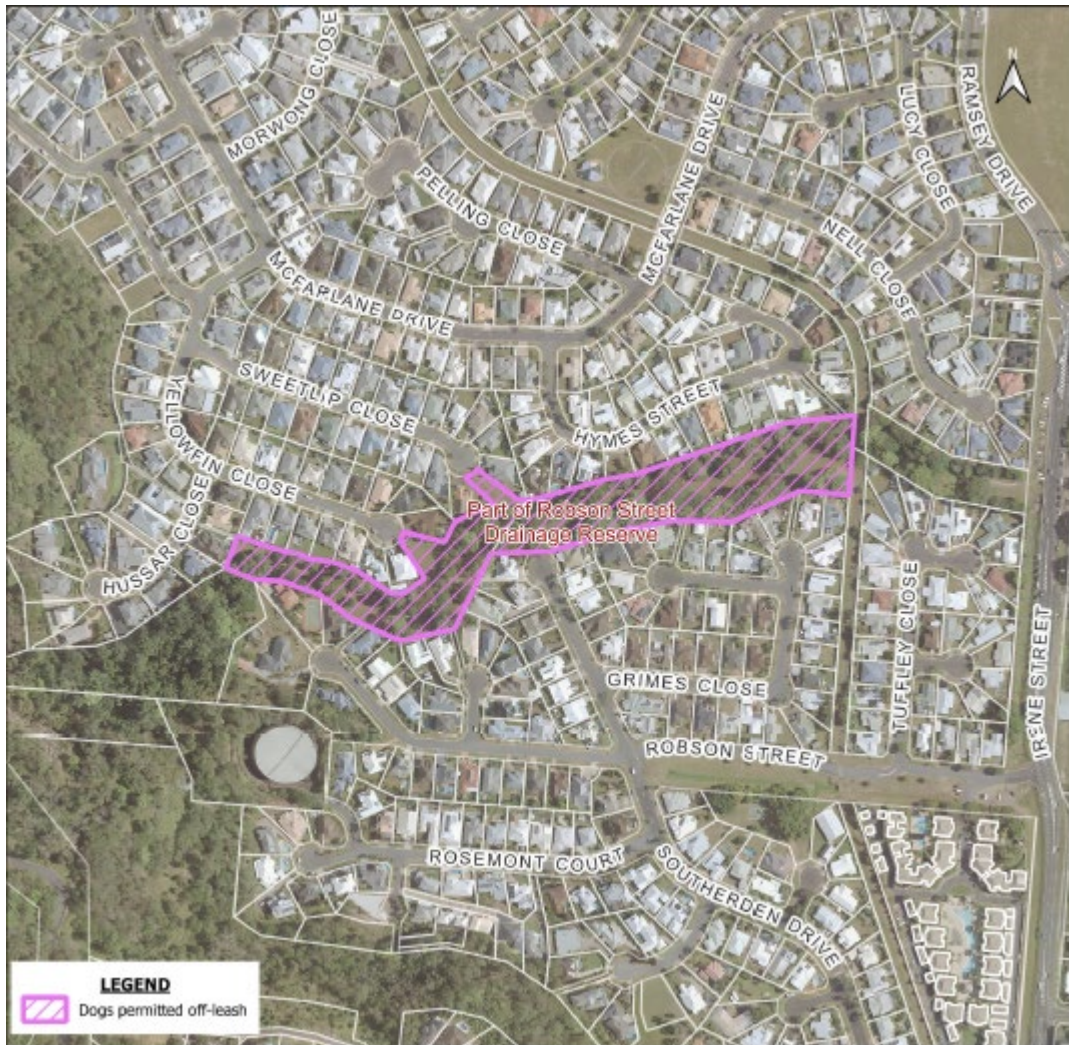

KEWARRA BEACH: The area of beach commencing 100 metres south of the stinger net and continuing to the rocks at Taylor Point.



KEWARRA BEACH: Part of Nova Street Park and Sunbird Park, Kewarra Beach on the southern side of Nova Street and the northern side of Nova Street Drain, between the two pedestrian pathways that bisect the park.



MACHANS BEACH: Southern end of Machans Beach south of Cinderella Street to the Barron River.



MANUNDA: Part of Harald Falge Park being the area between McCormack Street and drain.



MANUNDA: Parkland situated in Card Avenue, Manunda between houses in Card Avenue and behind houses in Barlow Street



MOOROOBOOL: North of Langan Street, east of Irene Street, west of Carnation Drive and south of Marigold Close.



MT SHERIDAN: Sawpit Gully Detention Basin at Forest Gardens.



MT SHERIDAN: Trafalgar Detention Basin and Balmoral Close Park from the south of Trafalgar Road to the creek to the south and from Idalia Road to the property boundary to the west.



MT SHERIDAN: The detention basin in George Cannon Drive Park south and east of Forest Gardens Boulevard, north of George Cannon Drive and west of Des Chalmers Drive.



NORTH CAIRNS: Parkland at the northern end of the Esplanade between Smith and Lily Streets and bounded by the mangroves to the east and the Esplanade to the west.



PALM COVE: The area of beach between the Palm Cove jetty and the rocks on the northern side.



PALM COVE: Part of Silver Crescent Park, Palm Cove located to the east of the pedestrian pathway and to the northeast of Osterlind Crescent.



REDLYNCH: Part of Gamberra Drive Park, located on the northern side of Huntley Crescent and the western side of Gamberra Drive, Redlynch east of the BMX jumps and the creek.



REDLYNCH: Part of Redlynch Village Green off Harvey Road, Redlynch being at the railway line end of the parkland and behind houses in Ficus Close.



SMITHFIELD: Part of the Rainy Mountain Park in Cumberland Avenue covering the northern end of the park behind houses in Survey Street and the fenced dog exercise area.



TRINITY BEACH: The beach from the northern end of Vasey Esplanade and north to the rocks.



TRINITY BEACH: The beach at the southern end of Trinity Beach to the South of Peacock Street.



TRINITY PARK: Half Moon Bay beach, Trinity Park to the south of the car park entrance.



WESTCOURT: Closed road reserve Mann Street between Lyons and Brown Streets.



WHITE ROCK: Part of Mercurio Street Park, White Rock, located on the western side of Mercurio Street and directly south of the storm water drain.



WHITFIELD: Engineers Park on the corner of Bott and McManus Streets, Whitfield.



WHITFIELD: Bunny Jarrett Park on the northern side of the drainage easement and creek at the corner of McManus and Bolton Streets, Whitfield and behind houses in McManus Street and Murchison Street.



WHITFIELD: Colin Penridge Park located to the north of Murchison Street and west of Hillview Crescent.



Map 50

WOREE: Portion of Hussey Park off Loretta Close, Woree being the eastern end of the park adjacent to Loretta Street and behind houses in Karen Close and Carmel Close.



Map 51

YORKEYS KNOB: The southern end of Yorkeys Knob beach south of the corner of Sims Esplanade and Kempton Street.



Map 52

SMITHFIELD: Fenced area to the east of Bamford Close and north of McGregor Road.



Map 53

BABINDA: Southern part of Bill Wakeham Park south of the internal access road south of the sporting fields.



Map 54

GORDONVALE: Fenced area on the southeastern side of the park between the open drain and Fisher Road.



Attachment 2-Designated Register - Prohibition of Animals in Public Places

Section 25 Local Law No.2 (Animal Management) 2016

Map No	Column 1 Public Place	Column 2 Species or Breed of Animals Prohibited
-	Within 2 meters of all local government playgrounds	Dogs
-	Within 2 meters of all local government BBQ areas	Dogs
-	All local government public conveniences	Dogs

Map No	Column 1 Public place	Column 2 Species or breed of animals prohibited
1	BABINDA BOULDERS SWIMMING AREA Boulders Road, Babinda Lot 1 on RP746361 Lot 187 on NR800965	Dogs Cats Horses Cattle Goats Donkeys Camels Sheep
2	BABINDA CEMETERY RESERVES Bruce Highway, Babinda Lot 231 on NR1159 Lot 10 on RP835555	Dogs Cats Horses Cattle Goats Donkeys Camels Sheep
3	CAIRNS PIONEER CEMETERY RESERVE 127-145 McLeod Street, Cairns North Lot 813 on C1987	Dogs Cats Horses Cattle Goats Donkeys Camels Sheep

Map No	Column 1 Public place	Column 2 Species or breed of animals prohibited
4	CATTANA WETLANDS, SMITHFIELD Dunne Road and Cattana Road, Smithfield Lot 609 on NR4956 Lot 86 on NR 5022 Lot 611 on NR 4956	Dogs Cats Horses Cattle Goats Donkeys Camels Sheep
5	CENTENARY LAKES, EDGE HILL Freshwater Lakes - Lot 401 on SP201236 13-79 Collins Avenue, Edge Hill Saltwater Lakes - 387 McLeod Street, Edge Hill Lot 615 on SP201236	Dogs Cats Horses Cattle Goats Donkeys Camels Sheep
6	CENTRAL ANIMAL PROHIBITION AREA Means the whole of the Central Animal Prohibition Area bounded by Aplin Street from the Esplanade to McLeod Street, McLeod Street from Aplin Street to Spence Street, Spence Street from McLeod Street to Sheridan Street, Sheridan Street from Spence Street to Wharf Street, Wharf Street from Sheridan Street to the Esplanade and the Esplanade from Wharf Street to Aplin Street, (but excludes the north eastern footpath adjacent to the Esplanade road between Aplin Street and Spence Street), the area from Aplin Street along the walkway to Spence Street—and includes street frontages on both side of all of the relevant streets.	Horses Cattle Goats Donkeys Camels Sheep
7	COASTWATCHERS PARK, TRINITY BEACH 51-79 Trinity Beach Road, Trinity Beach Lot 363 on RP729082	Dogs Cats Horses Cattle Goats Donkeys Camels Sheep
8	CRYSTAL CASCADES PARK AND LAKE MORRIS Lake Morris Rd, Lamb Range Lot 50 on NR6547 and Lot 53 NR7408 Redlynch Intake Rd, Redlynch Lot 5 on NR8032	Dogs Cats Horses Cattle Goats Donkeys Camels Sheep

Map No	Column 1 Public place	Column 2 Species or breed of animals prohibited
9	<p>FLECKER BOTANICAL GARDENS, EDGE HILL</p> <p>78-96 Collins Avenue, Edge Hill Lot 400 on SP201236</p> <p>64-76 Collins Street, Edge Hill Lot 402 on SP201236</p>	<p>Dogs Cats Horses Cattle Goats Donkeys Camels Sheep</p>
10	<p>FOREST VIEW CEMETERY RESERVE</p> <p>65-77 Foster Road, Mount Sheridan Lot 2 on RP742902</p>	<p>Dogs Cats Horses Cattle Goats Donkeys Camels Sheep</p>
11	<p>GLENOMA PARK, BRINSMEAD</p> <p>Brinsmead Road, Brinsmead Lot 7 on NR4524</p>	<p>Cats Horses Cattle Goats Donkeys Camels Sheep</p>
12	<p>GOLDEN HOLE, BARTLE FRERE</p> <p>Price Road, Bartle Frere Lot 3 RP 850098</p>	<p>Dogs Cats Horses Cattle Goats Donkeys Camels Sheep</p>
13	<p>GOOMBOORA PARK, BRINSMEAD</p> <p>Sections 1 and 2 of Goomboora Park, Shale Street, Brinsmead being the section on the Southern end of the park and the middle section where the pergolas are erected.</p> <p>Lot 2 on RP729485 Lot 99 on RP729484</p>	<p>Cats Horses Cattle Goats Donkeys Camels Sheep</p>
14	<p>GORDONVALE CEMETERY RESERVE</p> <p>27-51 Highleigh Road, Gordonvale</p>	<p>Dogs Cats Horses</p>

Map No	Column 1 Public place	Column 2 Species or breed of animals prohibited
	Lot 225 on NR838281	Cattle Goats Donkeys Camels Sheep
15	MARTYN STREET CEMETERY RESERVE, MANUNDA 2-40 Anderson Street, Manunda Lot 279 on NR7521 Lot 115 on NR 7251	Dogs Cats Horses Cattle Goats Donkeys Camels Sheep
16	MOUNT WHITFIELD CONSERVATION PARK, EDGE HILL Mayers Street, Edge Hill Lot 514 NPW 581	Dogs Cats Horses Cattle Goats Donkeys Camels Sheep
17	SUGARWORLD GARDENS, EDMONTON Hambledon Drive, Edmonton Lots 503, 504 and 505 on RP886995	Dogs Cats Horses Cattle Goats Donkeys Camels Sheep
18	SWIMMING ENCLOSURES All Stinger net enclosures and swimming areas as defined by signs and/or patrol flags set by lifeguards – including Ellis Beach, Palm Cove, Clifton Beach, Kewarra Beach, Trinity Beach, Yorkeys Knob, Holloways Beach and Bramston Beach.	Dogs Cats Horses Cattle Goats Donkeys Camels Sheep
19	THE ROCKS, REDLYNCH Swimming and picnic area at the end of The Rocks Road, Redlynch	Dogs Cats Horses Cattle Goats

Map No	Column 1 Public place	Column 2 Species or breed of animals prohibited
	Lot 1 and Lot 2 on SP196220	Donkeys Camels Sheep
20	CAIRNS ESPLANADE LAGOON Pier Point Road to the sea wall, along the sea wall to a point opposite the Southern boundary of Aplin Street. Including the eastern events lawn and the fig tree walkway.	Dogs Horses Cattle Goats Donkeys Camels Sheep

Map 1

BABINDA BOULDERS SWIMMING AREA

Boulders Road, Babinda

Lot 1 on RP746361

Lot 187 on NR800965

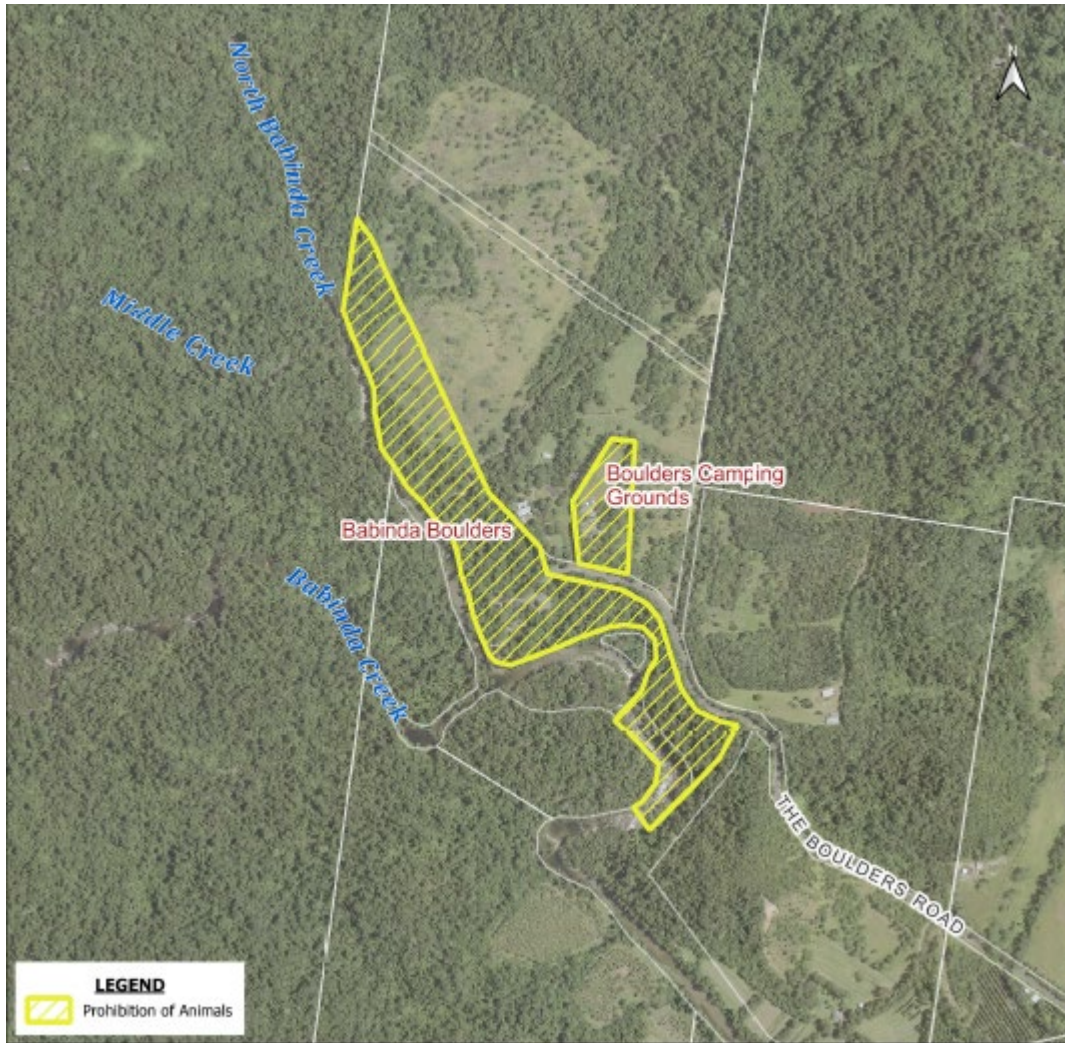

Map 2

BABINDA CEMETERY RESERVES

Bruce Highway, Babinda

Lot 231 on NR1159

Lot 10 on RP835555



Map 3

CAIRNS PIONEER CEMETERY RESERVE

127-145 McLeod Street, Cairns North

Lot 813 on C1987



Map 4

CATTANA WETLANDS, SMITHFIELD

Dunne Road and Cattana Road, Smithfield

Lot 609 on NR4956

Lot 86 on NR 5022

Lot 611 on NR 4956

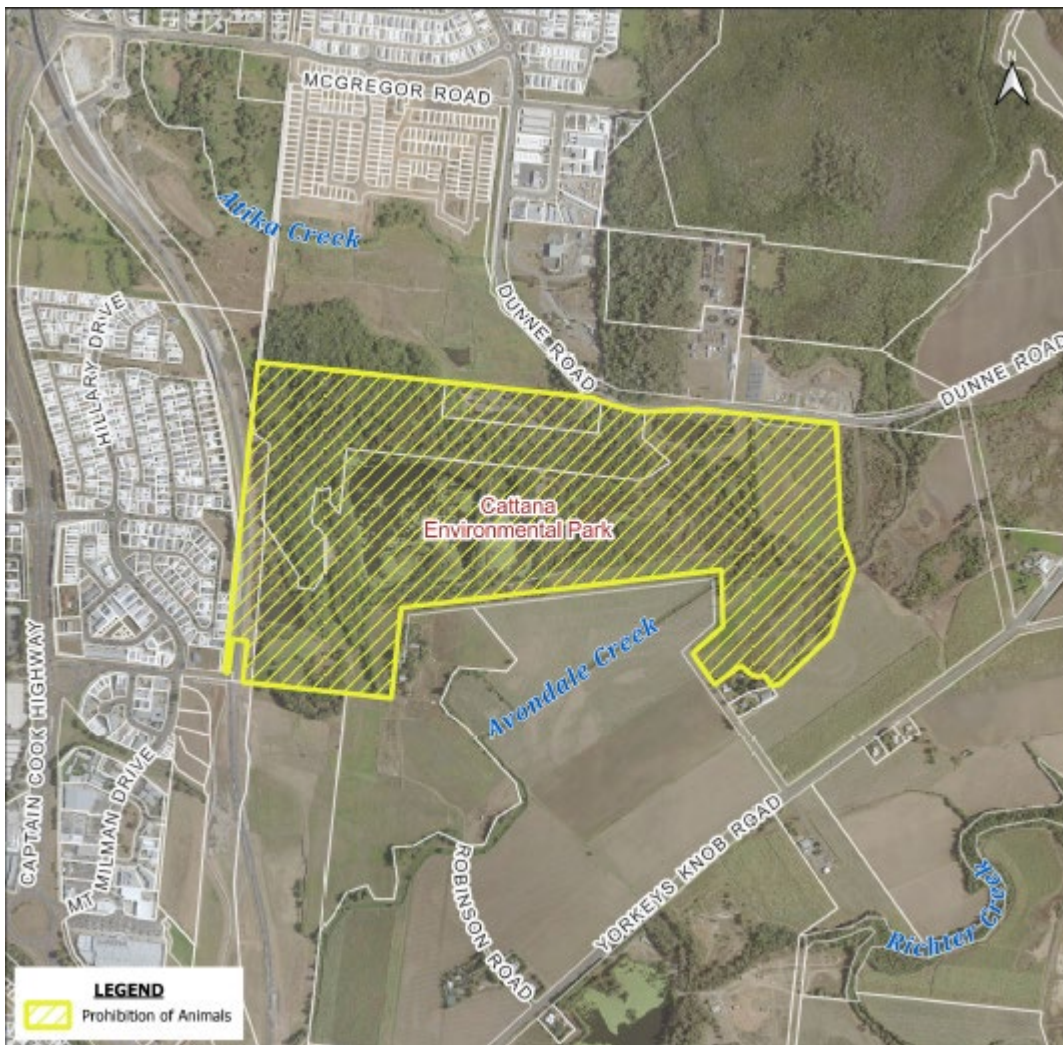

Map 5

CENTENARY LAKES, EDGE HILL

Freshwater Lakes - Lot 401 on SP201236

13-79 Collins Avenue, Edge Hill

Saltwater Lakes - 387 McLeod Street, Edge Hill

Lot 615 on SP201236



Map 6

CENTRAL ANIMAL PROHIBITION AREA

Means the whole of the Central Animal Prohibition Area bounded by Aplin Street from the Esplanade to McLeod Street, McLeod Street from Aplin Street to Spence Street, Spence Street from McLeod Street to Sheridan Street, Sheridan Street from Spence Street to Wharf Street, Wharf Street from Sheridan Street to the Esplanade and the Esplanade from Wharf Street to Aplin Street, (but excludes the north eastern footpath adjacent to the Esplanade road between Aplin Street and Spence Street), the area from Aplin Street along the walkway to Spence Street-and includes street frontages on both side of all of the relevant streets.



Map 7

COASTWATCHERS PARK, TRINITY BEACH

51-79 Trinity Beach Road, Trinity Beach

Lot 363 on RP729082



Map 8

CRYSTAL CASCADES PARK AND LAKE MORRIS

Lake Morris Rd, Lamb Range - Lot 50 on NR6547 & Lot 53 NR7408

Redlynch Intake Rd, Redlynch - Lot 5 on NR8032

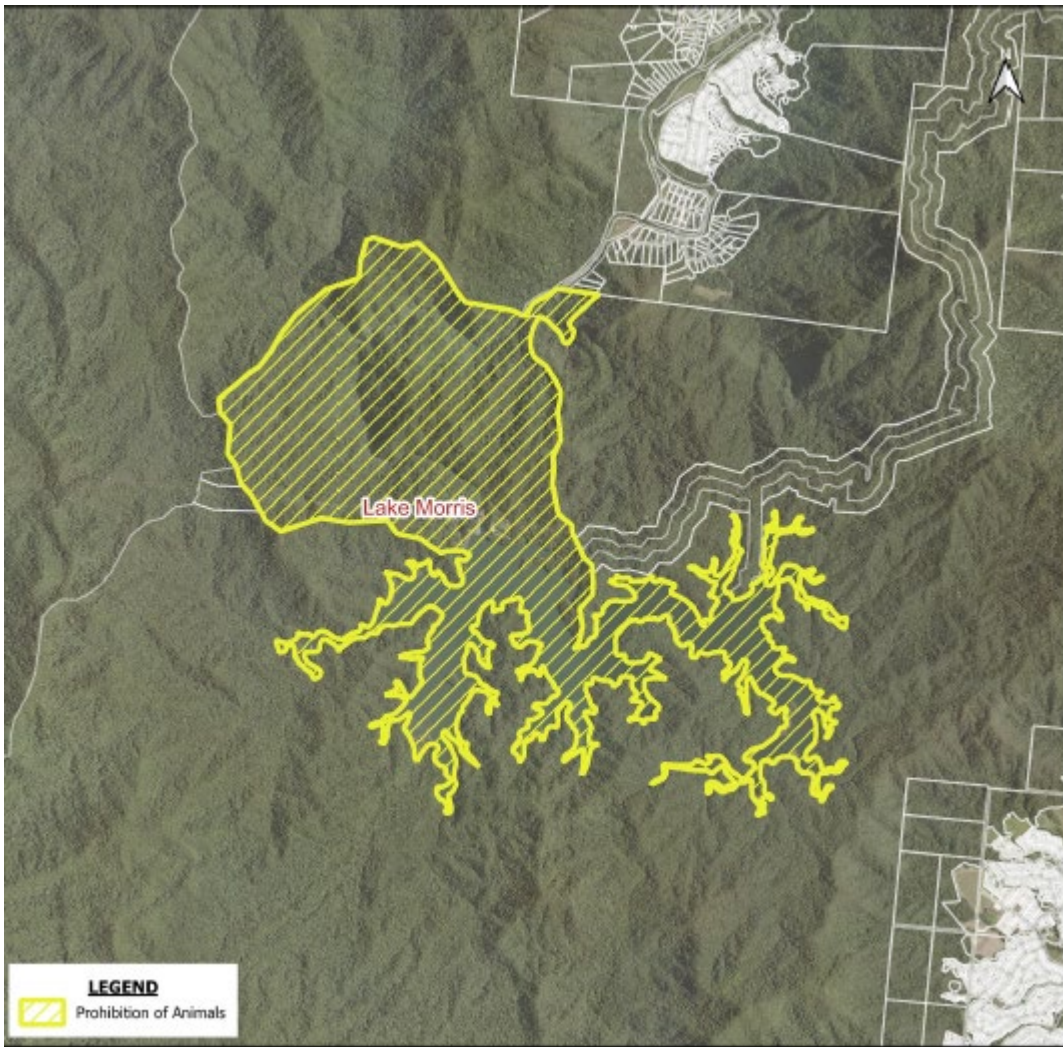

Map 9

FLECKER BOTANICAL GARDENS, EDGE HILL

78-96 Collins Avenue, Edge Hill
Lot 400 on SP201236

64-76 Collins Street, Edge Hill
Lot 402 on SP201236



Map 10

FOREST VIEW CEMETERY RESERVE

65-77 Foster Road, Mount Sheridan

Lot 2 on RP742902



Map 11

GLENOMA PARK, BRINSMEAD

Brinsmead Road, Brinsmead

Lot 7 on NR4524



Map 12

GOLDEN HOLE, BARTLE FRERE

Price Road, Bartle Frere

Lot 3 RP 850098

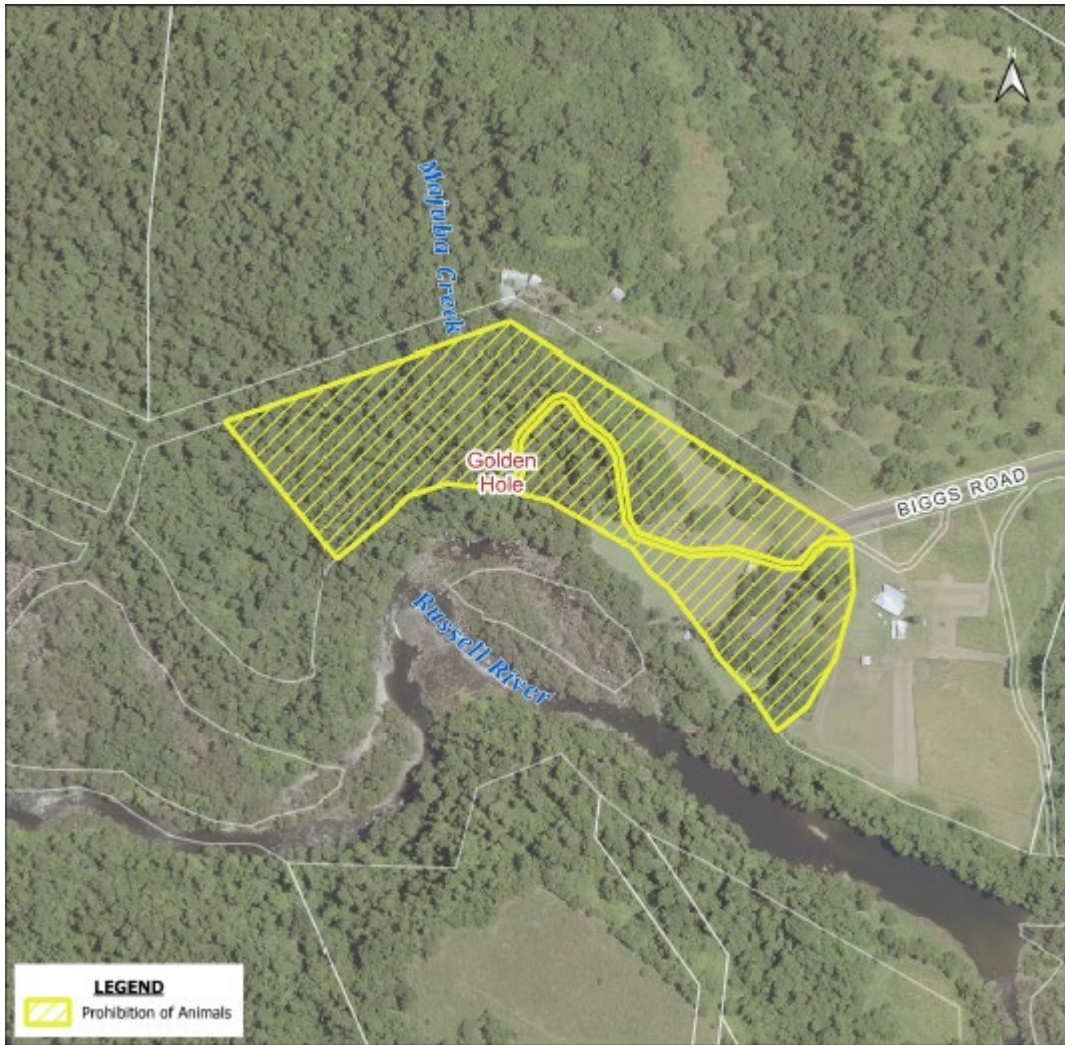

Map 13

GOOMBOORA PARK

Sections 1 and 2 of Goomboora Park, Shale Street, Brinsmead being the section on the Southern end of the park and the middle section where the pergolas are erected.

Lot 2 on RP729485

Lot 99 on RP729484



Map 14

GORDONVALE CEMETERY RESERVE

27-51 Highleigh Road, Gordonvale

Lot 225 on NR838281



Map 15

MARTYN STREET CEMETERY RESERVE

2-40 Anderson Street, Manunda

Lot 279 on NR7521

Lot 115 on NR 7251



Map 16

MOUNT WHITFIELD CONSERVATION PARK

Mayers Street, Edge Hill

Lot 514 NPW 581



Map 17

SUGARWORLD GARDENS, EDMONTON

Hambleton Drive, Edmonton

Lots 503, 504 and 505 on RP886995



Map 18

SWIMMING ENCLOSURES

All Stinger net enclosures and swimming areas as defined by signs and/or patrol flags set by lifeguards – including Ellis Beach, Palm Cove, Clifton Beach, Kewarra Beach, Trinity Beach, Yorkeys Knob, Holloways Beach and Bramston Beach.









Map 19

THE ROCKS, REDLYNCH

Swimming and picnic area at the end of The Rocks Road, Redlynch

Lot 1 and Lot 2 on SP196220

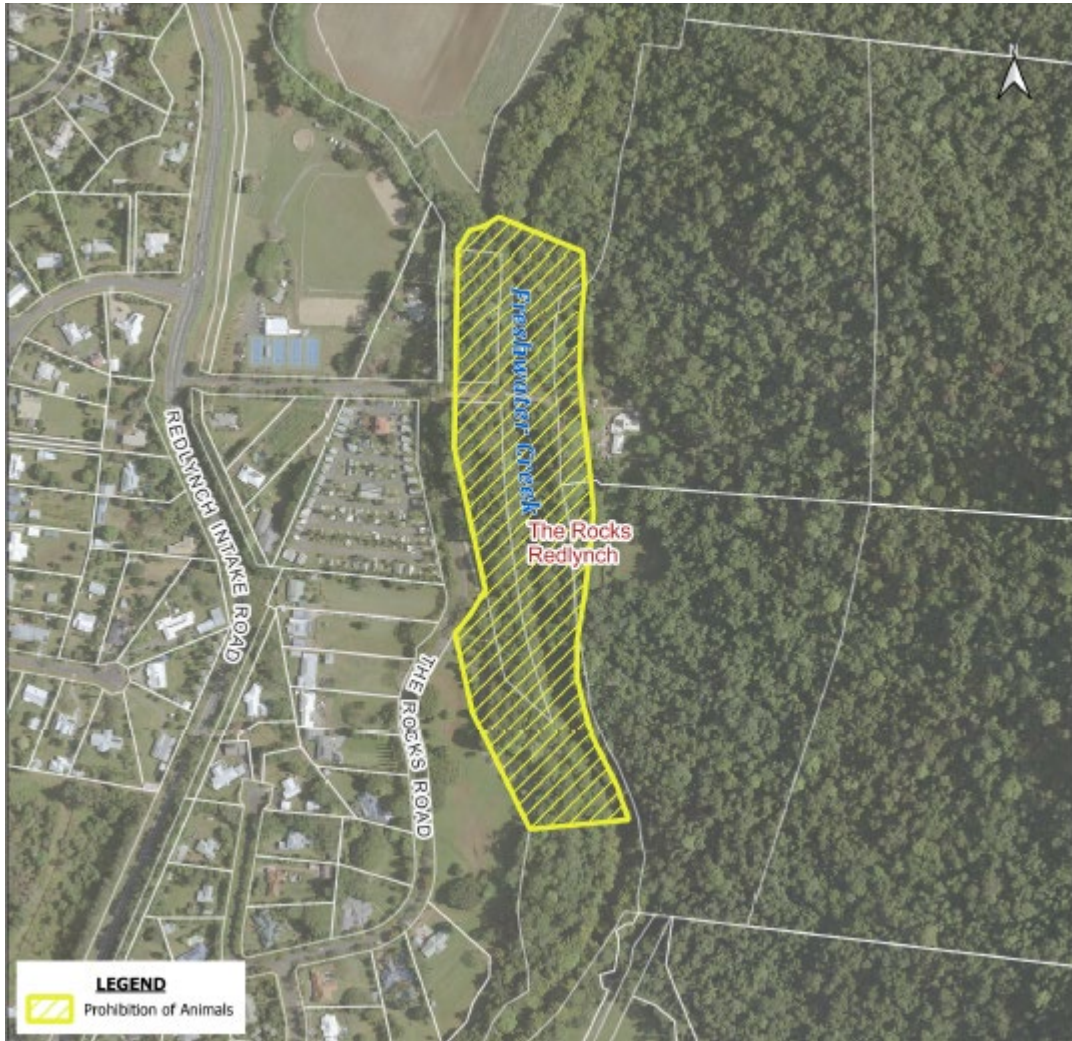

Map 20

CAIRNS ESPLANADE LAGOON

Pier Point Road to the sea wall, along the sea wall to a point opposite the Southern boundary of Aplin Street. Including the eastern events lawn and the fig tree walkway.

