

FOR INFORMATION ONLY

REVISIONS				<small>Copyright :- "This document is and shall remain the property of Cairns Regional Council. The document may only be used for the purpose for which it was designed. Unauthorised use of this document in any way is prohibited" ©</small>		ENGINEERING CERTIFICATION				 Cairns REGIONAL COUNCIL Capital Projects Delivery Design & Survey Services		KEWARRA TO TRINITY CONNECTION ADJOINING MIAMI ROAD AND BALER STREET				NUMBER 1 OF 3 A1 PLANS	
No.	DESCRIPTION	DATE	SIGN	SCALE 1:1000@A1 0 20 40 60 80 100 m		SURVEYED SG		DRAWN JS				REV. A		DRAWING NUMBER			
				DO NOT SCALE		DESIGNED JS		CHECKED JA				NAME		23336-SK01			
						DATE JUL20		RPEQ				DATE		PROJECT No. PT19056			
A CONCEPT ISSUE FOR CLIENT REVIEW				02/07/20 JS													

PLOTTED: 02/07/2020 4:35:01 PM FILENAME: P:\PANDORA\23336 - NEW LINK ROAD BETWEEN KEWARRA BEACH AND TRINITY BEACH\A20\23336-SK01.DWG

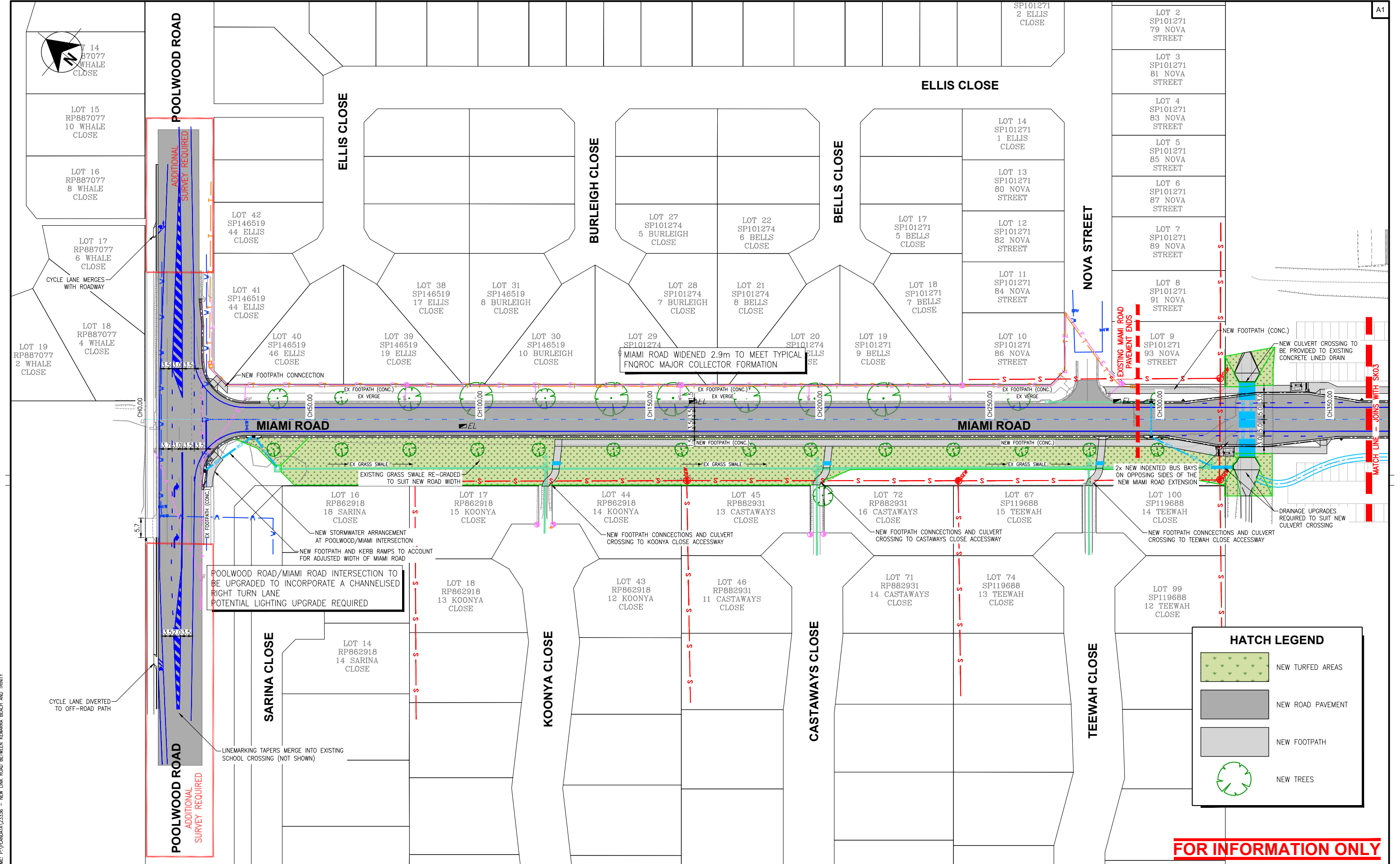

PLOTTED: 02/07/2020 4:32:51 PM FILENAME: P:\PANDORA\23336 - NEW LINK ROAD BETWEEN KEWARRA BEACH AND TRINITY BEACH\A20\23336-SK01.DWG

REVISIONS

No.	DESCRIPTION	DATE	SIGN
A	CONCEPT ISSUE FOR CLIENT REVIEW	02/07/20	JS

Copyright :- "This document is and shall remain the property of Cairns Regional Council. The document may only be used for the purpose for which it was designed. Unauthorised use of this document in any way is prohibited" ©

SCALE 1:500@A1

0 10 20 30 40 50 m

DO NOT SCALE

ENGINEERING CERTIFICATION

SURVEYED	SG
DRAWN	JS
DESIGNED	JS
CHECKED	JA
DATE	JUL20

NAME

RPEQ

DATE

REV

Cairns REGIONAL COUNCIL

Capital Projects Delivery
Design & Survey Services

KEWARRA TO TRINITY CONNECTION

ADJOINING MIAMI ROAD AND BALER STREET

ROADS TO RECOVERY
LAYOUT PLAN
SHEET 1 OF 2

NUMBER 2 OF 3 A1 PLANS

REV.	A			
------	---	--	--	--

DRAWING NUMBER

23336-SK02

PROJECT No. PT19056

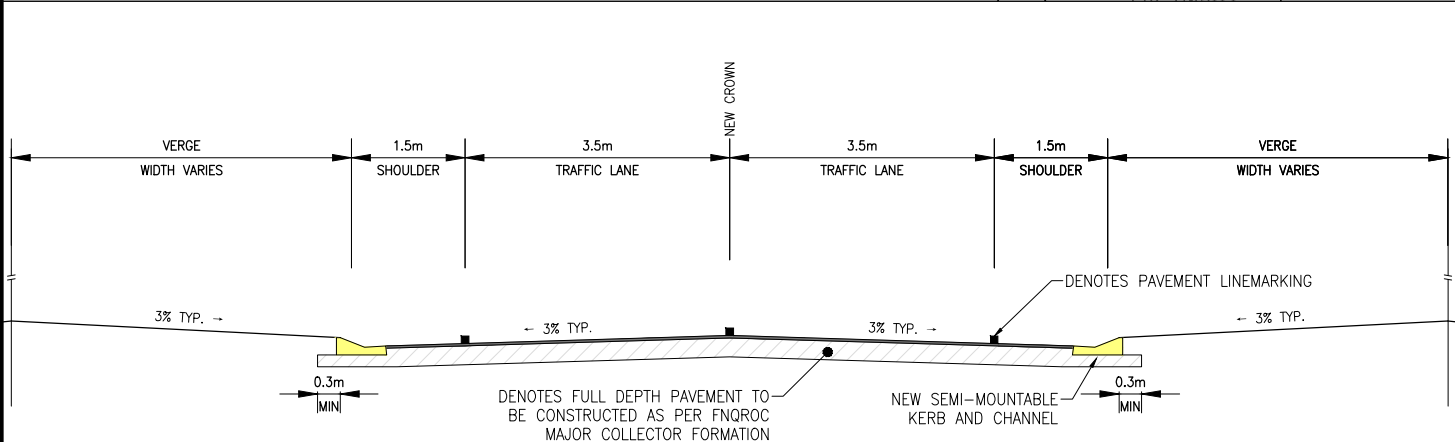
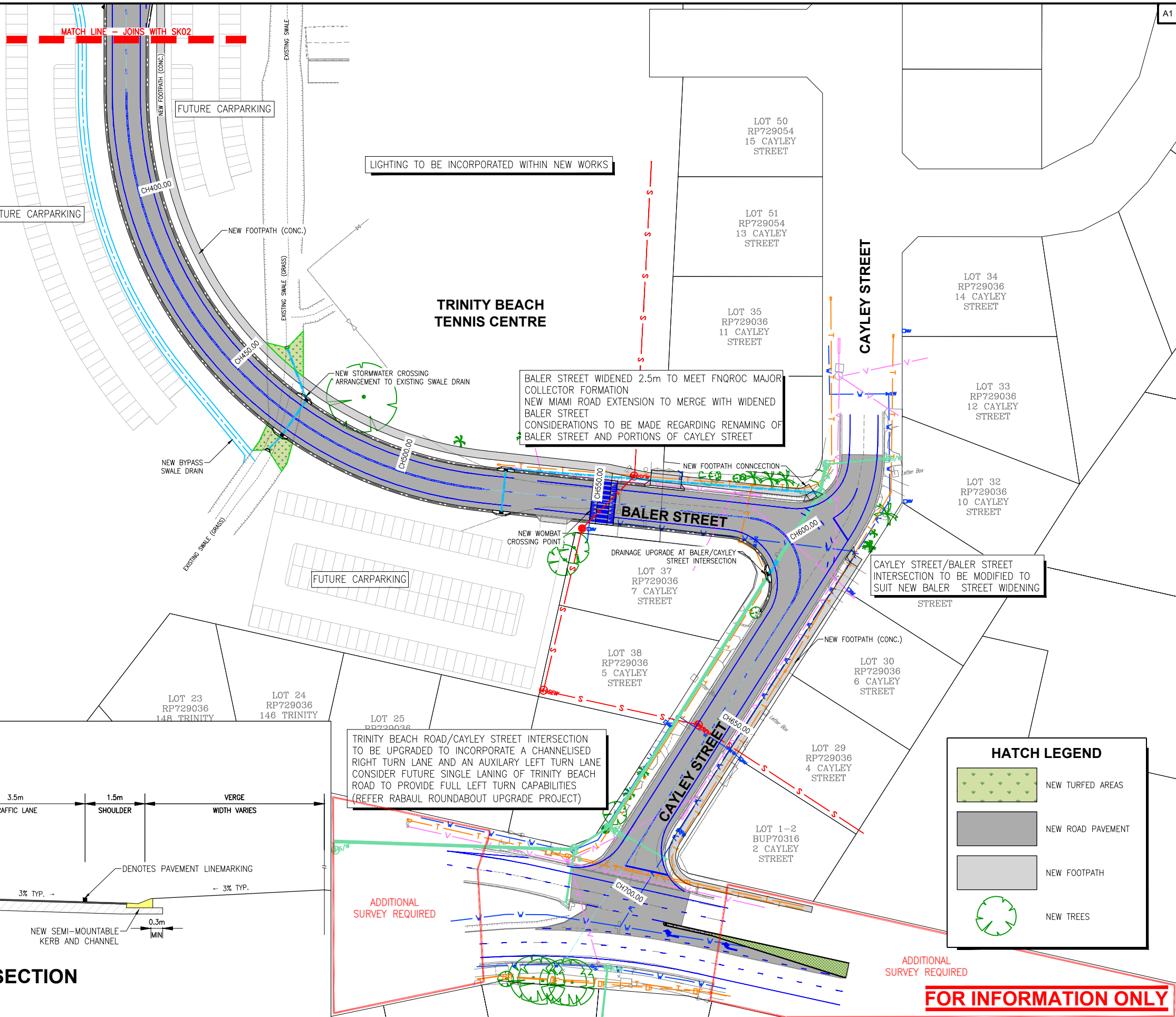

REVISIONS				Copyright :- "This document is and shall remain the property of Cairns Regional Council. The document may only be used for the purpose for which it was designed. Unauthorised use of this document in any way is prohibited" ©		SURVEYED		SG		ENGINEERING CERTIFICATION					KEWARRA TO TRINITY CONNECTION ADJOINING MIAMI ROAD AND BALER STREET		NUMBER 3 OF 3 A1 PLANS			
No.	DESCRIPTION	DATE	SIGN	SCALE 1:500@A1 0 10 20 30 40 50 m		DRAWN	JS	DESIGNED	JS	CHECKED	JA	NAME					RPEQ	DATE	REV	REV.
																			23336-SK03	
A	CONCEPT ISSUE FOR CLIENT REVIEW	02/07/20	JS	DO NOT SCALE															PROJECT No. PT19056	

PLOTTED: 02/07/2020 4:32:40 PM FILENAME: P:\PANDORA\23336 - NEW LINK ROAD BETWEEN KEWARRA BEACH AND TRINITY BEACH\A20\23336-SK01.DWG