



LEGEND

1. NEW TREE

- As shown on plan. Tree(s) to be planted in accordance with FNQROC guidelines



2. EXISTING TREE

- To be removed as shown on plan

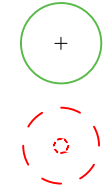

3. NEW FENCE TYPE A

- Pressed point security fence 'Black'

4. NEW FENCE TYPE B

- Chain wire meshed security fence 'Black'

5. EXISTING BUILDING

- Existing building (dashed) to be demolished

6. TURF

- Repair & replace all damaged turf following construction in & around building site, streetscape

CAPTAIN COOK HIGHWAY

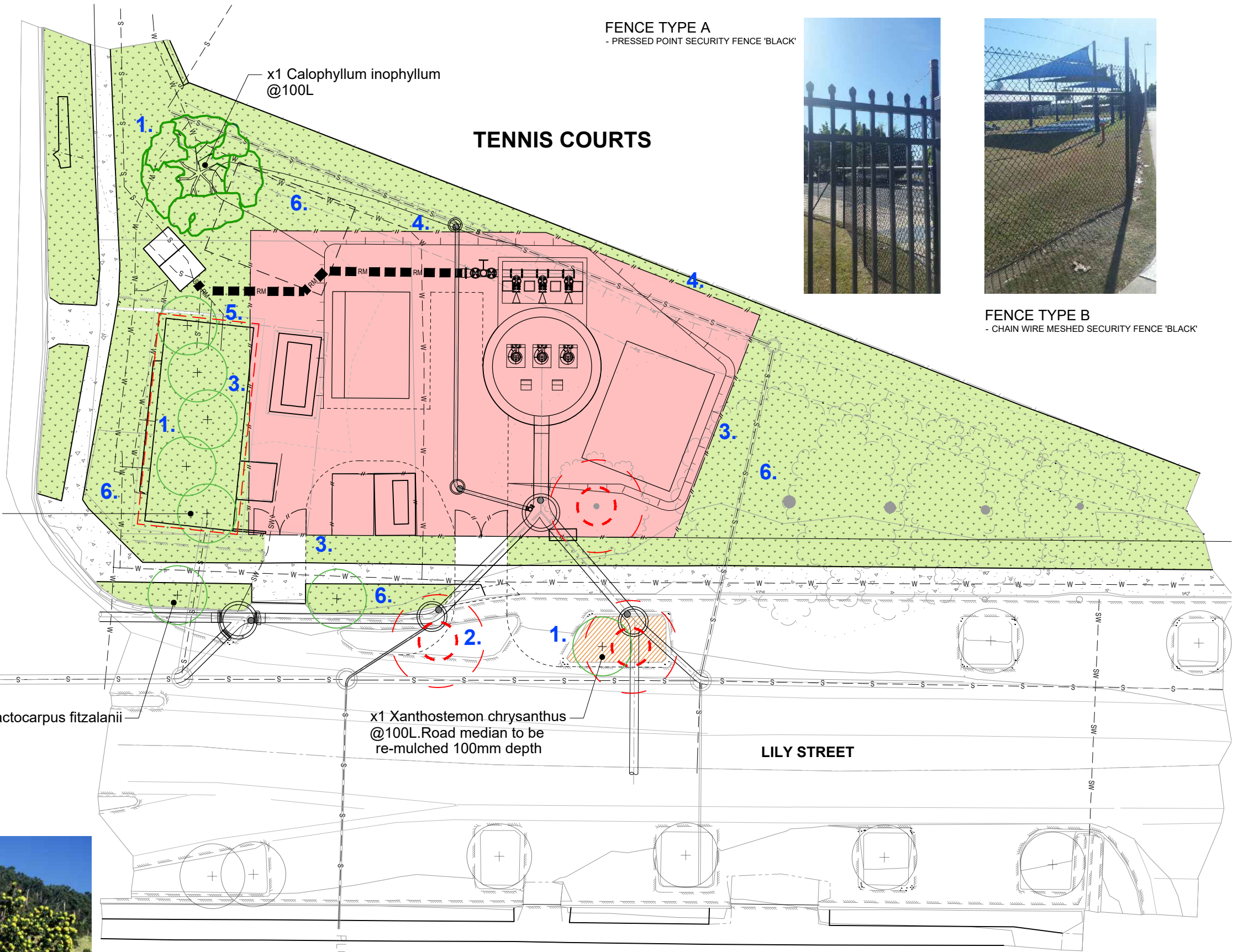

FENCE TYPE A
- PRESSED POINT SECURITY FENCE 'BLACK'



FENCE TYPE B
- CHAIN WIRE MESHED SECURITY FENCE 'BLACK'

x1 Calophyllum inophyllum @100L

x5 Harpullia pendula @ 100L

x2 Attractocarpus fitzalanii @100L

x1 Xanthostemon chrysanthus @100L. Road median to be re-mulched 100mm depth



Harpullia pendula 'Tulipwood'



Xanthostemon chrysanthus 'Golden penda'

FOR INFORMATION ONLY



Capital Projects Delivery
Design & Survey Services

Copyright - "This document is and shall remain the property of Cairns Regional Council. The document may only be used for the purpose for which it was designed. Unauthorised use of this document in any way is prohibited"

Project
SPS-K-REPLACEMENT
LILY STREET, NORTH CAIRNS
LANDSCAPE CONCEPT PLAN

Project No.
PCS18401-01

Drn by
LM

Drg Scale
1:100

Drg No.
23239-SK-L-01

Rev. **A**
Date Sept 19